









**HINTS TO HOUSEWIFE**

**ABOUT LINEN CLOSET**

To the fastidious housekeeper a well-ordered linen closet is to be viewed with as much pride as her

garment closet. If room and space permit, it is a far more convenient way of keeping one's linen than in any closet or drawer. The ideal closet should have at the bottom two deep, cedar lined drawers for blankets and quilts. Lacking those, one may slip in a small cedar lined chest, which will serve the same purpose. Above the drawers or chest

should be shelves which will hold the various piles of household linen, placed according to their use. Here also is an ideal spot to indulge one's decorative whims and fancies, providing, of course, they are consistent with the practical, for color and the little accessories will enhance the charm of the neat piles of linen. Quilted pads of flowered ma-

terial or sprigged calicoes may cover the shelves and are easily made at home. Matching covers and holders which fold around the piles of clean linen may be made in various sizes for the general linen. Broad, flat boxes, which come in nests of three, are ideal for keeping one's treasured pieces from dust and general soil.

**PICK HIM UP, DAD**

TILLIE: Hello, John!  
MILLIE: Is his name John?  
Your father told me his name was Mal.  
TILLIE: Oh, no. Father just calls him that because he always trips over him at our front gate.—Tit-Bits.

**HOLD EVERYTHING**

Young Husband: Good-bye, darling, I'm going to run down town and buy some knickknacks.  
Young Wife: Oh, but are you sure they'll be becoming to you, dear—remember, you're just a teensy bit bow-legged!—Judge.

**IN THE SUBURBS**

"How is your new house getting on?"  
"First rate. We've got the roof and the mortgage on, and I think we shall have the kitchen range and the balliffs in before the year is out.—Tattler.

**VERY MUCH SO**

TEACHER: Can you name a rare animal in Australia?  
BOBBY: The elephant.  
TEACHER: But the elephant is not found in Australia.  
BOBBY: Then it must be rare.—Passing Show.



Phone 2-7922  
For An Evening Appointment

**at HERRUP'S Corner Main and Morgan Sts.**

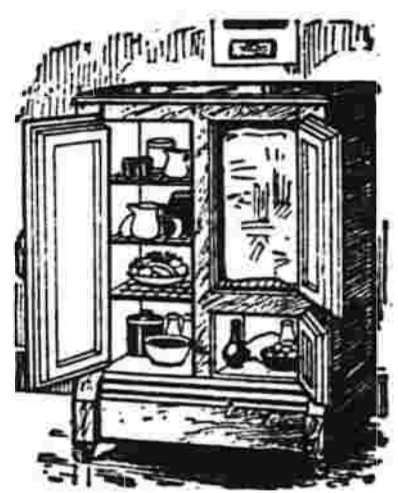

**Refrigerator**  
An excellent built to rigid specifications for proper refrigeration!  
**\$17.50**

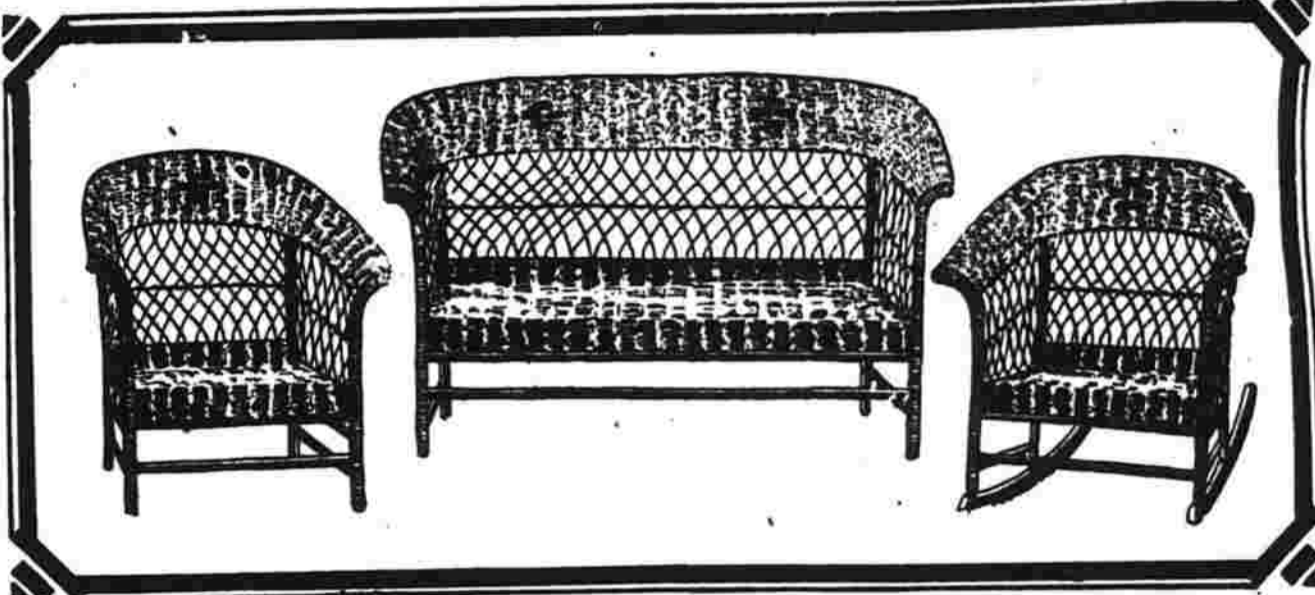

**New Summer Furniture! 3 Pieces**  
For the porch, lawn or sitting room—in the new gay colors of summer furniture! We offer the 3-piece suite, including the Settee, Chair and Rocker, in choice of colors, at this exceptionally low price! On sale at Herrup's, corner Main and Morgan Streets!  
**\$17.75**  
\$1.00 WEEKLY



**Vanity Lamps**  
Charming Lamps with crystal and tinted glass bases, with harmonizing shades. One to a customer.  
**\$1.00**



**Bed Lights**  
Choice of beautiful colors—complete with socket and cord. One to a customer.  
**\$1.00**

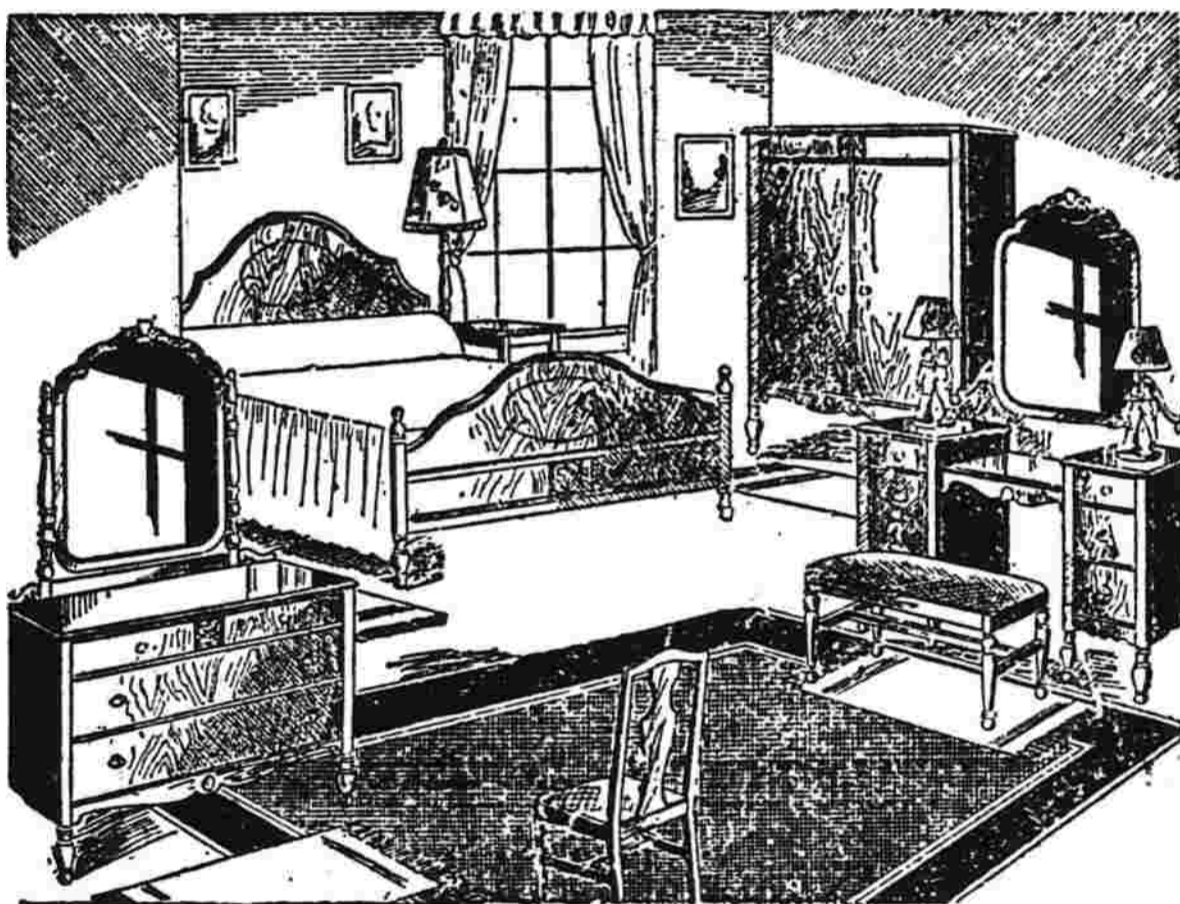

**Tastefully Furnished Bedroom**

This outfit is just what the modern person wants for attractiveness and comfort. Consists of the full size Bed, Dresser, Chiffonobe and Vanity. Also included are the Springs and Mattress.

**\$138**  
\$1.50 Weekly

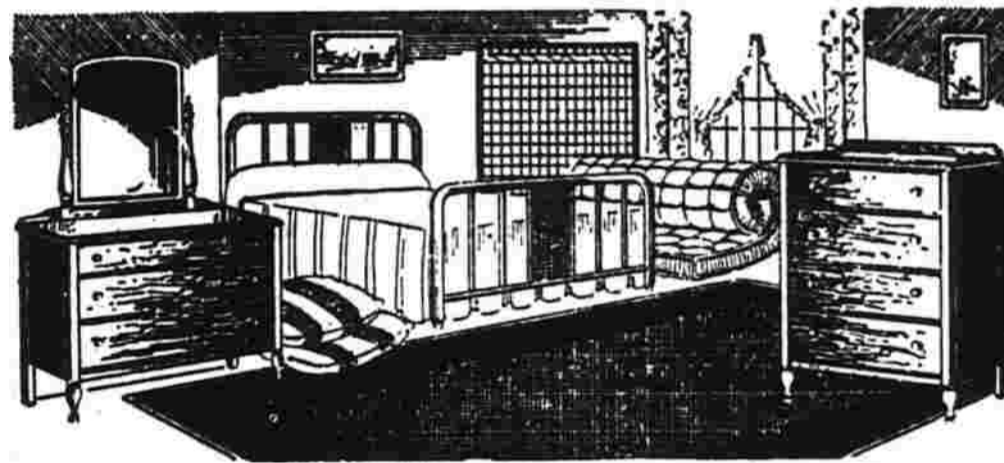

**Complete 7-Pc. Bedroom Outfit**

Absolutely one of the finest Bedroom values ever offered in Hartford! Here is what you get for only \$39.75! A full size metal Bed of baked enamel finish, the Chiffonobe—a fine Dresser with the mirror—a National Spring and thick, comfortable Mattress.

**\$39.75**  
\$1.50 WEEKLY

**HERRUP'S EASY CREDIT TERMS ARE OFFERED WITHOUT ANY CHARGE**

\$1.00 Weekly payments on purchases up to .... \$75 | \$6.50 Weekly payments on purchases up to .... \$500  
\$2.50 Weekly payments on purchases up to .... \$200 | \$12 Weekly payments on purchases up to .... \$1,000

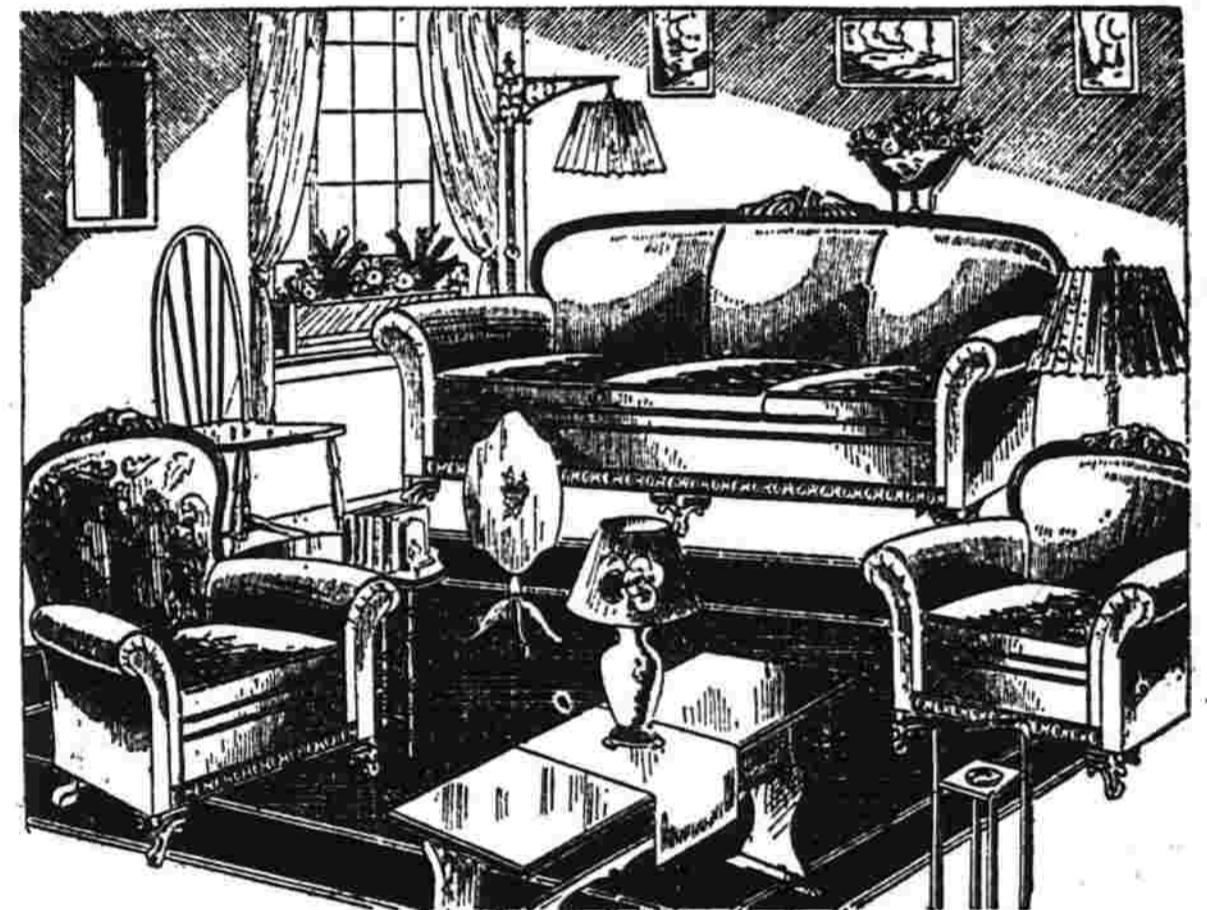

**Elegantly Furnished Living Room**

A very remarkable 3-piece suite, the Divan, High Back Chair and Club Chair, each piece well tailored and with spring filled reversible cushions. Also included in this outfit are the Davenport Table, Scarf, Table Lamp and 2 Pictures.

**\$138**  
\$1.50 Weekly

Kitchenette Included But Not Shown

**Complete 4-Room Home Outfit**

Reduced to

**\$315**  
\$4.50 Weekly

Or Any Room May Be Purchased Separately



**Complete Living Room of 12 Pieces**

This complete outfit consists of the 3-piece suite, the Divan, Wing Chair and Club Chair, the Davenport Table, End Table, Table Scarf, Pair Book Ends, Floor Lamp and Shade, Smoke Stand and two pictures.

**\$97**  
\$1.50 Weekly

May Be Purchased Separately

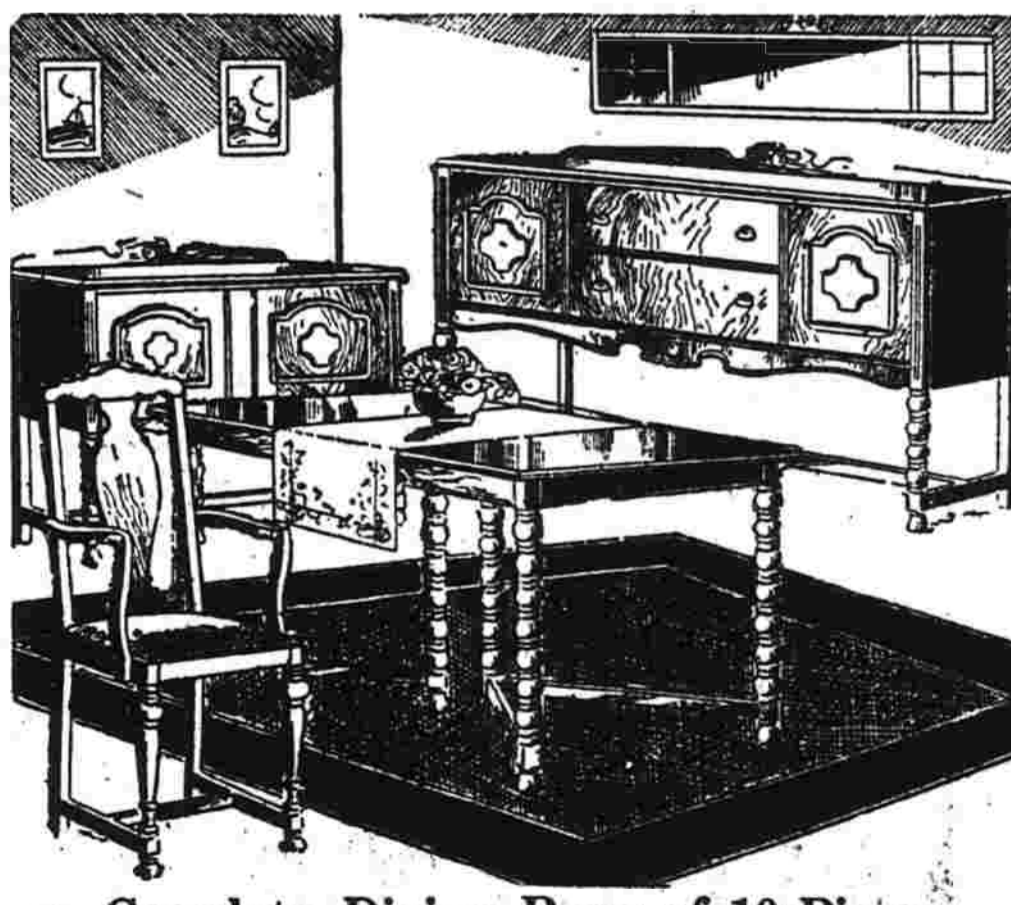

**Complete Dining Room of 10 Pieces**

An excellent value for this fine Dining Room outfit. It consists of the extension Table—the Buffet—the Serving Cabinet—the Host Chair and five Side Chairs and the Buffet Mirror!

**\$97**  
\$1.50 Weekly

May Be Purchased Separately

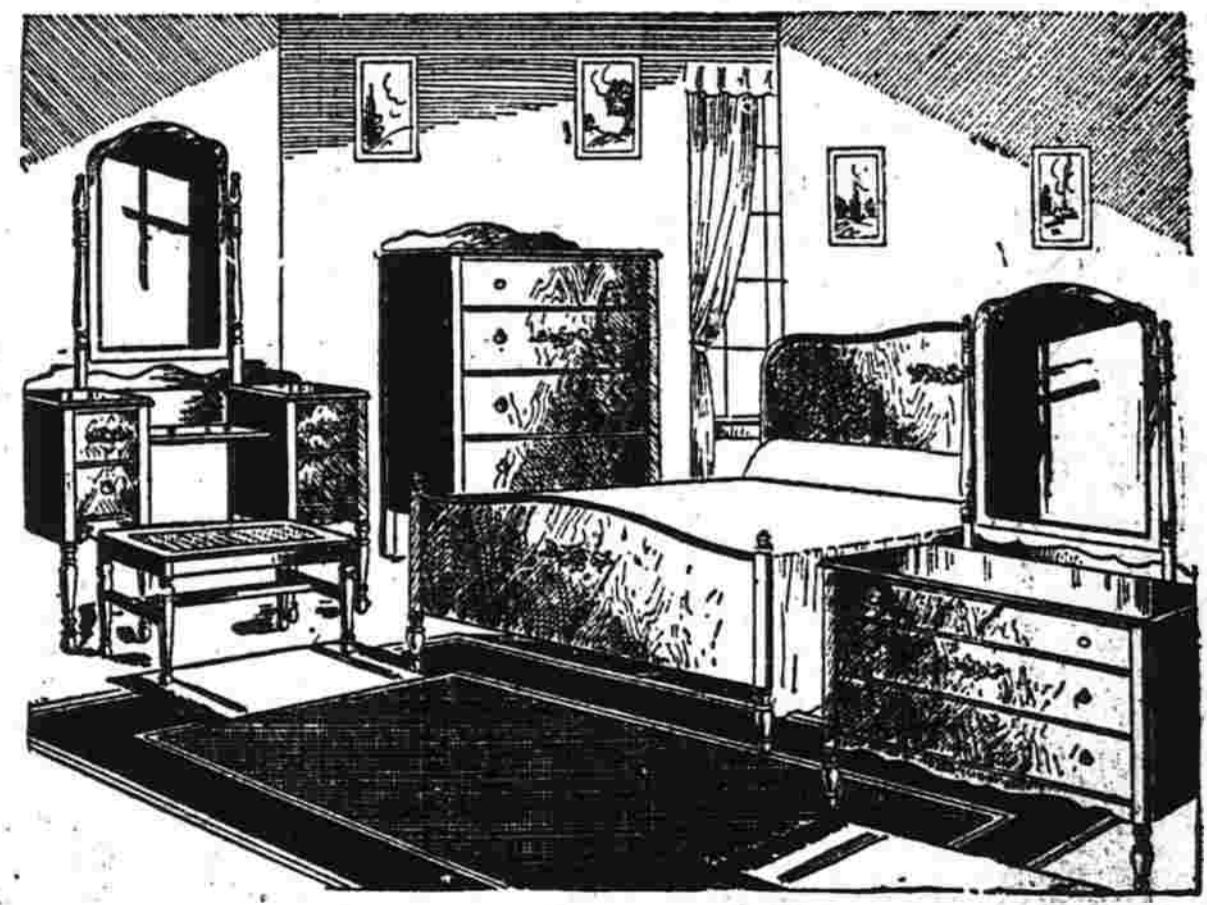

**Complete Bedroom of 7 Pieces**

An excellent outfit consisting of the full size Bed, Dresser, Chest of Drawers and Vanity. Each is large and the drawers are spacious. Also included are the Springs, Mattress and Bench.

**\$97**  
\$1.50 Weekly

May Be Purchased Separately

HARTFORD

**HERRUP'S—The Home of Home Outfits—Cor. Main and Morgan Sts.**

HARTFORD



**CONDITION OF STATE ROADS**

FRIDAY, MAY 8, 1929

Road conditions and detours in the State of Connecticut made necessary by highway construction, repairs and oiling announced by the State Highway Department, as of May 1st are as follows:

Route No. 1—Branford Underpass. Concrete road under construction. Traffic controlled by traffic men.

Route No. 3—Danbury-Newtown road, bridge and construction work on new location.

Newtown, Danbury road is being oiled for 3 miles.

Route No. 4—Salisbury, Great Barrington road is under construction. Short detour around bridge near Mass. line.

Sharon, Lakeville road is being oiled for 4 miles.

Salisbury, Sharon road is being oiled for 2 miles.

Route No. 6—Hampton, Willimantic-Hartford road is being oiled for 2 miles.

Route No. 10—Old Saybrook, Hartford-Saybrook road is being oiled for 2 miles.

Middletown-Saybrook road is under construction from Higganum to Haddam Town Hall. No delay to traffic.

Bloomfield, Bloomfield - Granby road is under construction but open to traffic.

Route No. 17—Avon, Albany Turnpike is being oiled for about 2 miles.

Preston, Norwich and Westerly road is being oiled for 1 mile.

West Hartford, Avon, Albany Ave., is under construction but open to traffic.

Route No. 32—Groton, T. L. 10-A is being oiled for 2 miles.

Route No. 101—Putnam, Providence road is being oiled for 2 miles.

Route No. 103—Plainfield, Sterling-Providence road is being oiled for 3 miles.

Route No. 107—Vernon, Vernon Center road is being oiled for 2 miles.

Route No. 113—Terryville-Bristol road. Construction has started. Short detour around small bridge. Traffic delays at shovel cuts.

Route No. 120—Bethany Bridge under construction on the New Haven to Naugatuck road. Traffic controlled by traffic men.

Route No. 121—Salisbury, Lakeville road is being oiled for 2 1-2 miles.

Salisbury, Millerton road is being oiled for 3 miles.

Route No. 123—Washington, New Milford-Litchfield road is being oiled for 5 1-2 miles.

Route No. 130—Bethlehem-Morris road is being oiled for 5 miles.

Route No. 133—Hartland Hollow Bridge is under construction.

Route No. 135—East Haven, Foxon road is being oiled for 3 1/2 miles.

Route No. 136—New Fairfield, Sherman road, macadam completed for 4 miles. Use old road or new location one mile. Railing uncompleted.

Route No. 142—Plainfield, Plainfield street on Willimantic road is being oiled for 6 miles.

Route No. 144—Plainfield, Waukegan-Brooklyn road is being oiled for 6 miles.

Route No. 146—Mansfield, Connecticut Agricultural College road is being oiled for 5 miles.

Route No. 152—Short sections on Lake Waramaug road is being oiled for 1 mile.

Route No. 154—Washington, Be Brook road is being oiled for 2 miles.

Washington, Woodbury road is being oiled for 3 miles.

Route No. 153—Jonathan-From-bull road is under construction. From Route No. 3 to the end of improved road north of Columbia Green and from the end of improved road south of Columbia Green to the end of improved road at Lebanon.

Route No. 163—Lebanon, Norwich and Lebanon road is being oiled for 1 mile.

Route No. 174—Colebrook, Colebrook Center road is being oiled for 6 miles.

Route No. 182—Brookfield-Obtuse road, construction work commenced. Detour road recommended.

Route No. 306—Stratford, Long Ridge road is being oiled for about 5 miles.

Easton Turnpike is being oiled for 5 miles.

Route No. 313—Manchester, Deming street, is being oiled for 1 mile.

Route No. 330—Middlefield, Middlefield-Durham road is being oiled for 3 miles.

Route No. 331—Groton, Center Groton road is being oiled for 3 miles.

Route No. 332—Westbrook, Westbrook-Essex road is being oiled for 2 1-2 miles.

East Hampton, Skinner street, and Miller's Hill is being oiled for 1 1-2 miles.

Route No. 337—West Haven, Beach street. Road on cut-off under construction. No delay to traffic.

Route No. 346—Middletown, Newfield road is being oiled for 2 1-2 miles.

Route No. 354—Sprague, Baltic road is being oiled for 2 miles.

No Route Numbers

Barkhamsted - Pleasant Valley. Work has commenced. Short detour will soon be established.

Beacon Falls, Pine's Bridge under construction. No delay.

Bethlehem-Waterstown road, macadam construction completed for two miles. Grading completed for one mile.

Canterbury-Newtown road is being oiled for 5 miles.

Canterbury-Newtown road under construction for 2 miles south of Canterbury. Grade rough, travel difficult.

Columbia, Lebanon and Andover. Trees are being felled and power shovel is at work. Culverts are being installed across the road at different points so travelers are warned to use extreme care in passing through.

Danbury, old section of Beaver Brook to New Milford road is being oiled for 2 miles.

Danbury, Germantown road. Steam shovel grading. No detours.

East Hartford, Brewer street is being oiled for 1 mile.

Enfield, High street, is being oiled.

East Granby, Suffield road is being oiled for 1 mile.

Groton Long Point road is being oiled for 1-2 mile.

Glastonbury, Addison road and

Naubuc Ave. is being oiled for about 1-2 mile.

Libon-Newtown is under construction for 2 miles north of Newington. Steam shovel is at work. Travel difficult.

Ledyard-Quaker Town road is under construction for 2 miles north of Ledyard-Groton town line. Grading operations are under way. Motorists are warned to travel slowly through sections of road.

Lebanon, Creamery Hill is being oiled for 4-4 miles.

Monroe, Stevenson road. Steam shovel grading. No delay to traffic.

Manchester, North Main street, is being oiled for 3-4 miles.

Mansfield, Mansfield Center to Westford road is being oiled for .3 miles.

Middlebury-Whitteman road is being oiled for 2 miles.

New Milford-Merrill road. Steam shovel grading. No detours.

Newtown, Berkshire road is being oiled for 2 1-2 miles.

Plymouth, Poland Brook is being oiled for 2 miles.

North Haven, Mt. Carmel road is being oiled for 2 miles.

Pomfret, West road is being oiled for 2 1/2 miles.

Redding, Lonetown road is being oiled for 2 miles.

Seymour, South Main street, is being oiled for 2 miles.

Suffield, Windsor Locks-Suffield road is being oiled.

Suffield, Boston Neck is being oiled for about 1-2 miles.

Sprague, Hanover, road is being oiled for 2 miles.

Terryville-Bristol road. Construction has started. Short detour

around small bridge. Traffic delays at shovel cuts.

Thompson, Grosvenordale, Main street, is being oiled for .4 miles.

Wallingford, East Center street, is being oiled for 1.9 miles.

Durham, Wallingford road is under construction. Short detour.

Washington, Bee Brook road, steam shovel grading. No detours.

Weston-Lyons Plains road. Macadam construction under way. No detours.

Westport, Greens Farms road, grading under construction. No delay to traffic.

Westport - Morningside Drive. Concrete road under construction.

Weston-Newtown road, steam shovel grading. No detours.

Windham, Windham Center-North Windham road is being con-

structed and delays to traffic will be expected where pipes are being placed across the road where power shovel is in operation.

Windham, Windham Center road is being oiled for 2.3 miles.

Woodbridge-Waterbury road is being oiled for 2.8 miles.

Woodstock-Pomfret road is being oiled for 2 miles.

Woodstock, West road is being oiled for 1.5 miles.

**INTERESTING.**

London.—Of the strange clubs listed in London, among the strangest is the "Run Straight Club." Its members endeavor to help those who have been in prison keep on the straight and narrow path. One of the strangest schools is a tiny classroom near Præd street where children whose homes are canal barges attend whenever they are in the district.

**STEADY TICKERS.**

Green Bay, Wis.—There is a clock in possession of a citizen of this city which has ticked continuously for 62 years. In Sheboygan there is another clock which has worked faithfully, never missing a tick except once, during the past 100 years.

Some of the games played by children in rural parts of England are 1,000 years old.

**Feel Good**

Most ailments start from poor circulation (constipation or acid-constipation). Internal positions are vital, and make life miserable. "Night" try "N-R-T-O-N-I-G-H-T" — all-vegetable, non-toxic — not an ordinary laxative. See how big will aid in restoring your appetite and rid you of that heavy, lumpy, unpleasant feeling.

**N-R-T-O-N-I-G-H-T**

Recommended and Sold by The 3 Manchester Druggists

*"They're springing up like mushrooms!"*

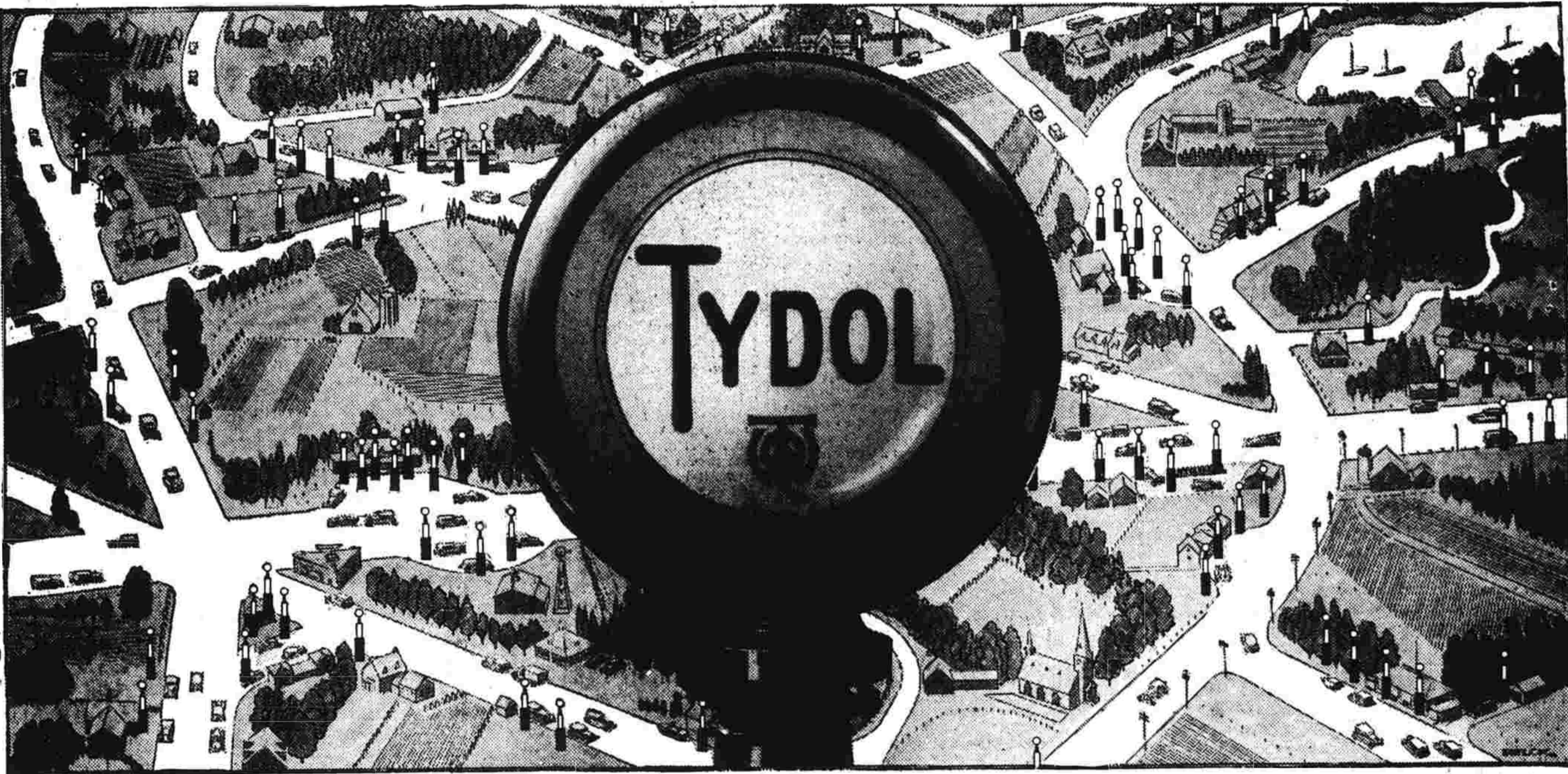

new pumps for

Emerald Green in color for your protection

**Hi-test TYDOL**

Shining with fresh orange and black paint, new TYDOL pumps are springing up along every highway in the East . . . For the extra quality of *Hi-test* TYDOL is evident. It is obvious. It makes itself felt in the first five minutes. And we have been busy installing new equipment for regiments of dealers to meet the extraordinary demand.

A high-test, super-power, . . . anti-knock Gasoline at no extra cost

"Extra quality at no extra cost" . . . there's the secret of *Hi-test* TYDOL'S success . . . And it means instant starting, quieter motors and more power for the price of ordinary gasoline . . . A triple combination of features that usually cost you extra money for every gallon . . . Stop anywhere you see a TYDOL pump. Pay what you've always paid. And GO on the GREEN—TYDOL.

TIDE WATER OIL SALES CORPORATION,



The latest radiogram from Commander Byrd reports perfect performance of VEEDOL Motor Oil on all exploration flights in the Antarctic.

**VEEDOL MOTOR OIL**

31 St. James Avenue, Boston, Mass.

**A Garland Gas Stove**

LESS HEAT CONTROL



An attractive burnt ebony stove trimmed with white porcelain door panels, tray and splashback. Complete with four burners, broiler and 14x18 inch oven. Heat control and pusher button extra. A stove that will add to the attractiveness of your kitchen.

Stoves—Basement

**The J.W. Hale Company**

SOUTH MANCHESTER, CONN.





### MENUS For Good Health

A Week's Supply Recommended By Dr. Frank B. McCoy

Dr. McCoy's menus suggested for the week beginning Sunday, May 5: **Sunday.** Breakfast—8 ounce glass of orange juice thirty minutes before breakfast, codded eggs, melba toast. Lunch—Potato on the half shell, string beans, salad of lettuce with olive oil. Dinner—Jellied tomato bullion served in cubes, roast pork, spinach, cooked celery, salad of cold cooked asparagus (canned), baked apple.

**Monday.** Breakfast—Cottage cheese, pineapple (fresh or canned), melba toast. Lunch—Buttered beets, squash, salad of chopped raw cabbage. Dinner—Vegetable soup, broiled steak, cooked beet tops, egg plant, salad of stuffed beets, cup custard.

**Tuesday.** Breakfast—French omelet, small piece of broiled ham, melba toast, applesauce. Lunch—1 pint of buttermilk with 10 or 12 dates. Dinner—Roast mutton, baked small turnips and carrots grated together without removing the peel, green peas, salad of shredded lettuce, apricot whip.

**Wednesday.** Breakfast—Waffles, codded eggs, stewed prunes. Lunch—Stewed corn, cooked lettuce, ripe olives. Dinner—Baked chicken, string beans, salad of grated raw carrots, Jello or Jell-well with cream.

**Thursday.** Breakfast—Poached egg on toasted Shredded Wheat biscuit, pear sauce. Lunch—Glass of grape juice. Dinner—Vegetable soup, Salsed lettuce, salad of raw tender spinach leaves, pineapple sponge.

**Friday.** Breakfast—Wholewheat muffins, peanut butter, stewed prunes. Lunch—Generous dish of junket and 1 or 2 apples. Dinner—Tomato and celery broth, baked white fish, cooked turnips with tops, molded salad of peas and chopped celery, raspberry whip (without cream).

**Saturday.** Breakfast—Baked eggs, melba toast, stewed figs. Lunch—Cornbread, spinach, raw celery. Dinner—Broiled lamb chops, asparagus, baked ground beets of shredded lettuce, peanut butter dressing, carrot pudding.

\*Stuffed beet salad: Select beets of uniform size, scrub with a vegetable brush, and boil tender. Remove from the fire and place in cold water, then the skin will slip off very easily. Cut a slice from the stem of each beet (to make the beet flat) and scoop out a portion from the center with a sharp knife. Fill with finely chopped celery, cucumber and tomatoes and put in

the icebox for an hour or two before serving one or two of the beets on crisp lettuce. Do not discard the scooped out portion, but use on the following day by cutting into small pieces, reheating, and serving with butter.

#### QUESTIONS AND ANSWERS.

**Tuberculosis.** Question: Mrs. S. S. writes: "For the last three years my husband has been in the hospital suffering from tuberculosis. My little boy was born three weeks before my husband went to the hospital. That was my first knowledge that he had tuberculosis. Now, what chance has my boy? Will he inherit the disease, or how can I care for him so that he will be saved from it?" Answer: The tendency toward tuberculosis may be inherited, but it is not considered that the disease, itself, can be transmitted in this manner except in very rare cases. If your little boy is fed upon a well

balanced diet, allowed plenty of sleep, and perhaps given sunbaths, there is not much danger of his contracting this disease. I believe that it is quite easy for one to avoid contracting this disease by the proper hygienic measures.

**Salisbury Steak.** Question: Mrs. J. C. writes: "I missed your article stating what Salisbury steak was and why it was superior to hamburger, etc. How is it prepared? I am learning much from your column each day." Answer: Salisbury steak is made by grinding only the red, lean part of round steak after having removed all gristle and fat. This may seem similar to hamburger steak, but it is really more palatable and more easy to digest; it has an entirely different flavor than when the fat is included. Allow three-quarters of a pound for each person served when purchasing the steak. After grinding the meat,

press flat into an ungreased cake tin to a depth of about one inch, and place in a hot oven for about five minutes after which time turn down the fire. A tasty addition is made by grinding parsley or spinach with the meat. Do not season until ready to serve, then use only a small amount of salt.

**ROYAL BRICKLAYER** London—The Duke of Connaught, uncle of the king, is a recognized union bricklayer. He joined the International Bricklayers' Union and was initiated on May 6, 1924, at St. Thomas, Ontario. The day he laid the cornerstone of the Y. M. C.-A. building there.

**NOT PERMISSIBLE** Cleveland — Patrolman Leo J. Honza was taking off his coat in a drug store here. He had been sent to guard the store because it had been robbed on four occasions. As his hands were in the air, removing his coat, the robber decided to make another raid on the store. He entered, took the policeman's gun and said: "You were planted here to get me. I ought to shoot you full of holes. Lie down on the floor." He then robbed the store of \$158.

**HARD TO SATISFY** Cleveland. — Airplanes take up Cleveland sightseers from the airport for a tour of the city. Pilot Sam Taylor's three-motored plane failed to function recently and forced him to make a hazardous landing in the back yard of a factory. One customer, after being safely landed, remarked, "I didn't get my money's worth. I was supposed to be up about 25 minutes and the way I figure it I was only up about twelve. Gimme my money back."

Tammany Hall seems to have observed Foot Health Week by booting out a few of its recent favorites.

#### Mme. Theriault's DRESS SHOP

57 Pratt St., Hartford Elevator



#### Chiffon-finished Velveteen Coats

All Silk Lined  
Black, Yale Blue, Fanny, Green, Brown

**\$14.75**  
SIZES 14 to 40

#### DRESSES

Flat Crepe, Printed Crepe, Georgette, Printed Georgette  
Long, Short or Detachable Sleeves  
Sizes 14-50 **\$8.75**



#### The Mark of Genuine Aspirin

**BAYER ASPIRIN** is like an old friend, tried and true. There can never be a satisfactory substitute for either one. Bayer Aspirin is genuine. It is the accepted antidote for pain. Its relief may always be relied on, whether used for the occasional headache, to head-off a cold, or for the more serious aches and pains from neuralgia, neuritis, rheumatism or other ailments. It's easy to identify Bayer Aspirin by the Bayer Cross on every tablet, by the name *Bayer* on the box and the word *genuine* printed in red.



Aspirin is the trade mark of Bayer Manufacturing Co., Monroeville, Pa., U.S.A.

## ICE CREAM

At all times children enjoy the goodness of Manchester Dairy Ice Cream. Mothers who understand what is good for children serve this ice cream every day.

#### The Manchester Dairy Ice Cream Company

PHONE 525

Always Obtainable at Your Neighborhood Store or Favorite Soda Fountain



### Albert Steiger, Inc.

Main at Pratt St., Hartford

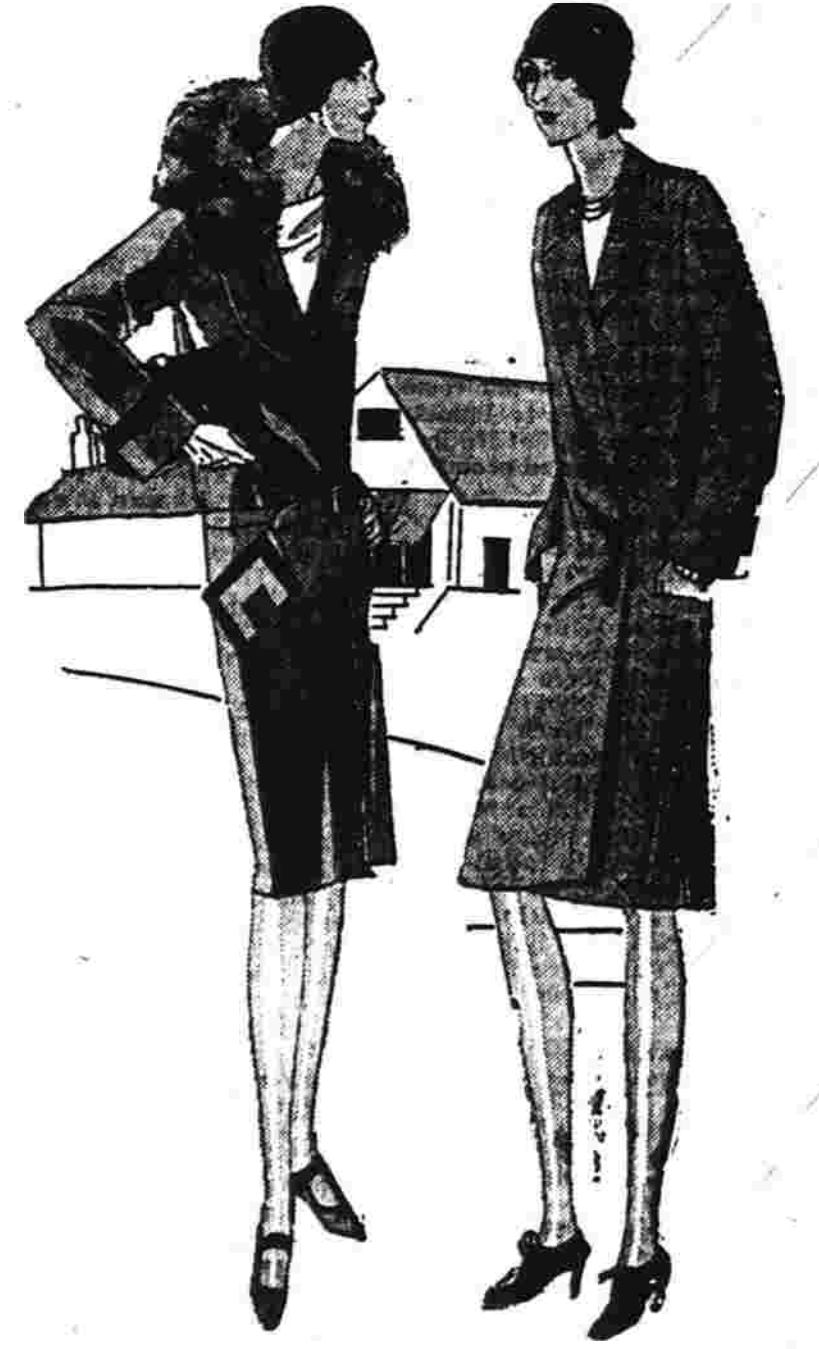

#### Sport Coats and Ensemble Coats

**S**OFT tweeds and imported novelty coatings are used in the practical fur trimmed sports coats at \$59.50. Untrimmed coats for ensemble wear are shown in basketweave-broadcloth and pastel tweeds ..... **\$25**

Steiger's—Fourth-Floor

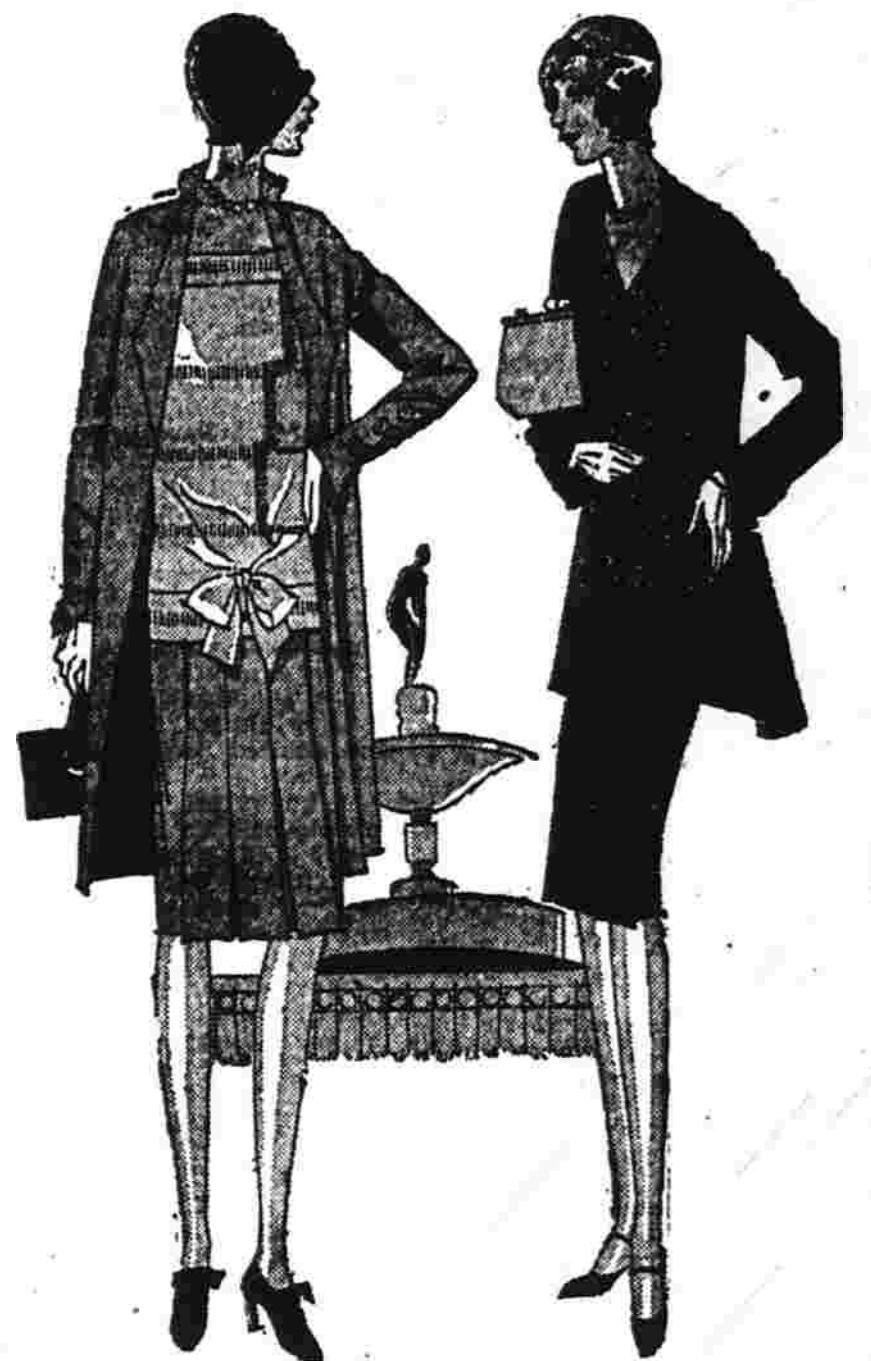

#### Silk Ensembles

**\$25**

**Y**OUTHFUL styles with jacket or seven-eighths coat in flat crepe, georgette or tweeds. Some are printed with plain silk blouses, others are in solid colors with contrasting blouses. Jabots and belts in the "dressmaker" manner.

Steiger's—Fourth Floor

## CLEARANCE SALE Values

# 12 DAYS



#### MEN'S FANCY HOSE



50c value ..... 39c  
Men's Work Hose  
Value 25c,  
5 pairs for .... \$1.00

#### CAPS



for  
MEN—BOYS  
Men's Caps, \$1.50 and  
\$2.00 value ... \$1.39  
Boys' Caps,  
\$1.00 value ..... 83c

#### Odd Lots of Men's Soft Collars 5c each

#### Odd Lots of Stiff Collars 5c each

#### SHIRTS

##### Men's Fancy Shirts

Collar attached and  
neckband style.  
**\$1.50 and \$2.00  
Value \$1.39**

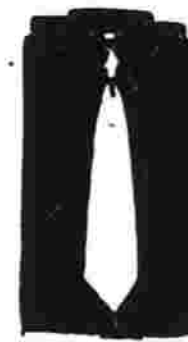

##### Men's Blue Cham- bray Work Shirts, \$1.00 value ... 79c Sizes 14 to 18.

Men's Khaki Work  
Shirts, \$1.00 value  
79c. Sizes 14 to  
18.

#### Underwear

Men's Knit Union Suits,  
\$1.50 value ..... \$1.29  
Men's Athletic Shirts and  
Running Trunks, 50c  
value ..... 39c  
Men's Balbriggan Shirts  
and Drawers, 90c value  
79c.  
Men's Athletic Union Suits,  
\$1.00 value ..... 79c

#### Women's Silk Hose 49¢

**NECKWEAR**  
4 in hand Ties, \$1 value 79c  
\$1.50 values ..... 98c

Men's Work and Dress  
Trousers, 20% off reg. price  
Men's Overalls ..... \$1.00 pair  
Men's Waist Overalls,  
\$2.00 value ..... \$1.79  
Men's Extra Heavy Overalls  
and Jackets, \$2.50 and \$3.00  
value ..... \$1.89  
Men's Union-Suits, Lee make in  
blue and khaki, \$4.00 and  
\$5.00 value ..... \$2.79

#### WOMEN'S WEAR

Women's Silk Hose, \$1.50 value ..... \$1.29  
Women's Silk Hose, \$1.95 and \$2.00  
value ..... \$1.79

#### Women's Full Fash- ioned Silk Hose 98c

#### BOYS' MISSES' AND CHILDREN'S SHOES AT GREATLY REDUCED PRICES.

Men's Dress Shoes and Oxfords, \$1 off regular price.  
Men's Work Shoes, 10% off regular price.

## A. L. BROWN & CO.

DEPOT SQUARE

#### MEN'S SOFT HATS 10% off regular price.

MEN'S DRESS GLOVES  
20% off regular price.

MEN'S, BOYS' AND GIRLS'  
TENNIS SHOES  
at greatly reduced prices.

MEN'S AND BOYS'  
SWEATERS—JACKETS  
20% off regular price.

### Specials For Merchants' Week

**MONDAINE VANITY BOOKS** ..... \$1.15  
Something new and clever  
**ON ELOT OF BRACELETS** ..... \$2.00  
Values to \$5  
**Ladies' and Gents' Rings** ..... 25% off  
**Leather Billfolds at** ..... 40% off  
**\$5.00 SILVER BREAD TRAYS** ..... \$3.75

All Bridge Prize Merchandise  
at 35% Discount  
During Merchants' Week

### F. E. BRAY

JEWELER  
645 Main Street, South Manchester



#### SPECIAL FOR THIS WEEK STRAWBERRY MOUSSE AND VANILLA ICE CREAM

Also Bulk Ice Cream and Fancy Shapes.

For sale by the following local dealers:

**Farr Brothers**  
981 Main Street  
**Duffy and Robinson**  
111 Center Street

**Packard's Pharmacy**  
At the Center  
**Edward J. Murphy**  
Depot Square



MINING VILLAGE IN OHIO SITS ON LIVING VOLCANO

New Straitsville, O.—Over this little village of some 2,200 people, which nestles in the heart of the wooded hills of southern Ohio...



Officers' Association The monthly meeting of the Officers' Association was held at the home of Mrs. J. B. Johnston Monday evening...

HEBRON The attendance at the Tri-County-Union meeting of the Christian Endeavor, though interfered with by the rain...

Seventh Day Advent services were held as usual in Hopeville this week. Last week the services were omitted as most of the members went to New London...

the center school visited the legislature at Hartford on Tuesday. Mr. Sterry, teacher of the upper grades, and the two representatives from the town escorted them.

MERMAIDS GATHER Honolulu — Champion feminine swimmers will compete here in the annual women's outdoor swimming and diving championship meet to be held August 7 to 10.

DANGER LIES IN BULKLESS DIETS. Eat ALL-BRAN and Prevent Constipation. Kellogg's ALL-BRAN

School Threatened During recent weeks, it has twice broken out into an open conflagration, at one time threatening to undermine the large high school building here...

May Rally The May rally will be held May 10 from 7 to 8 p. m. in the auditorium of the School Street Rec. with Captain Thornton in charge.

Broonie Pack 2 The Brownies of Pack 2 held a "fly up" ceremony at their last meeting with Mrs. Snow as acting Brown Owl.

Officers' Course The final meeting of the first class course for officers will be held at 180 Main street this Saturday afternoon, May 4, from 2 to 4 o'clock.

Fire In Feared Hitherto, the fire had been looked upon as an everyday occurrence, but with the second recent outbreak, reason for alarm has been seen.

WAPPING James Erastus Burnham son of Mr. and Mrs. Erastus D. Burnham, of Pleasant Valley Road...

Includes Divan, Wing Chair, Club Chair, Davenport Table, End Table, Table Lamp and Shade, 2 Bookends, Scarf, Metal Smoker. \$17.50, \$19.75

ANGORA MOHAIR SUITE A truly up-to-date suite. Everything is new and in the latest style. \$147 \$2.00 Week

For Evening Appointment Phone 2-9281

SATURDAY AT KANE'S GREAT REBUILDING SALE NEW VALUES! EASY TERMS! 12 PIECE LIVING ROOM OUTFIT! \$98

HANDSOME 10-PC. BEDROOM \$129 \$2.00 Week Home makers and brides-to-be must see this outfit to appreciate this greatest value.

3 Door Refrigerator \$17.50 5-Pc. Breakfast Set \$16.95

3-PC. LOOM-WOVEN FIBRE SUITE Handsome suites of choice loom-woven fiber. \$35 \$1.00 Week

9-PC. DINING SUITE China cabinet, extension table, long buffet, host chair and 5 side chairs. \$125 \$2.00 Week

KANE'S HARTFORD 1092 Main Street HARTFORD Open Saturdays Until 9 p. m.

Today is the Anniversary of WASHINGTON CHARTERED One hundred and twenty-seven years ago today Washington, D. C. was incorporated as a city by an act of Congress.

SCHOOL ON WHEELS. Port Arthur, Ont.—If the children can't come to the school then the school shall go to the children. That was the decision of school authorities as regards the newly settled districts in this province.

THE ANSWER Here is the answer to the Letter 101 puzzle on the comic page: START, STARS, SEARS, SEERS, EEDS, SENDS, FENDS, FINDS, FINIS.



# Rockville-Manchester Go To Open Baseball Season

**Re-organized Shamrocks to Tackle Rockville at West Side Sunday Afternoon; Lineup of Both Teams.**

Semi-professional baseball will get under way in Manchester Sunday afternoon when the re-organized Shamrocks of the North End tackle the All-Rockville club, it was announced today by Arthur "Lefty" St. John.

If everything works out right, the Shamrocks plan to be represented by a team all season. Sunday's game will be a sort of warm-up affair. It will start at 3 o'clock and will be played at the West Side playgrounds.

Manchester's lineup will be, Fred Robertson, a newcomer from the Maine league, c.; "Woody" Walllet, p.; Jim McLaughlin, 1b.; Clara Hanna, ss.; Jack Stratton, 3b.; Jack Hunt or Sam Hewitt, 2b.; Tom Sipples, lf.; St. John, cf.; Kotsch, rf. In reserve will be George Kelley, Vin Farrand, Bill McLaughlin.

## GEORGIA TORNA DO NOW IN PRACTICE

Atlanta—May 3—Quite a breeze is whipping over Atlanta at present. There is a good reason. The Georgia-Tornado of Georgia Tech, which tried its way to the national college football championship in 1928, is in the midst of spring training.

Determine that the 1929 Tornado will strike its opponents with the same cyclonic fury as that which swept last year's team to victory over all opposition. Coach Bill Alexander is relentlessly drilling his charges through strenuous drills despite weather so warm that all outside thought is turned to midsummer recreations.

## OT FINDER GRIMES HIS TOUGHEST PITCHER

New York, May 3.—Melvin Ott, youthful slugger of the New York Giants, says that Burtleigh Grimes, of the Pittsburgh Pirates, is the hardest pitcher in the league for him to hit.

## TO RE-STAGE BOUTS FOR 'HEAVY' CROWN IN AMATEUR RANKS

New York, May 3.—The Metropolitan association of the A. A. U. has received permission to re-stage the National Amateur heavyweight bouts here next week to decide the title made vacant by the disqualification of Elmer (Buddy) Howard, of New Haven, Conn. It is expected that John Meyerling of Buffalo, N. Y., will oppose Charles Hanson of Brooklyn on Tuesday, the winner to meet Ralph Ficucello of New York in the final on Thursday.

## BABE RUTH GETS NOVEL BASEBALLS

New York, May 3.—Babe Ruth has two treasured and unique gifts today in the form of baseballs upon which are inscribed records of his home run feats. The microscopic records were inscribed on the balls by the donor, Battle P. Whiten of Savannah, Ga.

On one ball is inscribed the box score of the last 1928 world's series game, in which the King of Klorit hit three homers, and also a detailed account of the game. On the other ball are recorded the sixty home runs hit by the Babe in 1927, with the dates and names of opposing pitchers.

## Jackie Fields May Soon Face Real Opponent

Chicago, May 3.—Jackie Fields, Los Angeles boxer just proclaimed welterweight champion of the world by the National Boxing Association and rated without a peer in the 145-pound ranks, may soon face a real opponent.

Jimmy McLarnin, the coast lightweight star, has turned weight and may soon get a chance at the title. For some time McLarnin has been handicapped by making weight and he is expected to gain strength and ruggedness in the new class, at the same time retaining the master skill as a boxer he showed in the lightweight and lower weight classes. He has been boxing since he was 16 years old.

## U. S. DAVIS CUP TEAM WILL PLAY HOOVER EXHIBIT

Philadelphia, May 3.—Candidates for the United States Davis Cup team will play an exhibition before President and Mrs. Herbert Hoover on the White House courts in Washington on Tuesday, May 21, according to an announcement by Samuel H. Collum, president of the United States Lawn Tennis Association. The invitation was extended by President Hoover.

## Reigh Count All Set



The primary purpose for which Mrs. John D. Hertz shipped Reigh Count, winner of the 1928 Kentucky Derby, to England was to run and perhaps win the Ascot Gold Cup race. Entered in recent races, Reigh Count, for one reason and another, hasn't shown much, but he is not said to be in fine fettle and ready to grab off a few victories before the big event, to atone for recent defeats. He is shown here in training on British soil with jockey Chick Lang up.

## \$750,000 YACHT FOR BRITISH SPORTSMAN

London, May 3.—A Diesel yacht costing \$750,000 is being built for Sir Richard Cooper, famous British yachtsman, to the design of Cox and Stevens, naval architects, of New York.

The boat will be built at the Walland-on-Tyne yard of Swan, Hunter and Wigham Richardson. The new vessel is to be of steel construction with an overall length of 145 feet, beam of 27 feet, and draught of 10 feet 6 inches. She will be driven by a pair of 350 h. p. Sulzer Diesel engines, and will have a complete equipment of auxiliary motors.

Heated with hot water, lighted by electricity, furnished with the most modern kind of plumbing with an American pressure system, the boat is designed for long cruises. In appearance she follows the lines which have come back into American yachts after a post-war period of straight lines and plumb stems.

## Britain To Try Breaking World Plane Records

London, May 3.—Determined efforts by Great Britain to capture the world's airplane records for speed, duration, distance non-stop and altitude are to be made this summer.

Plans are under way for the construction of a number of new machines for the record attempt. Racing aeroplanes designed to fly at a speed of six miles a minute are being built in greatest secrecy for the international aeroplane race for the Schneider Cup off the Isle of Wight early in September, and there is great activity in all other fields of flying.

At Cranwell Air Station, Lincolnshire, a Royal Air Force monoplane christened "Endurance" is awaiting favorable weather for an attempt to fly without alighting or refueling to South Africa, a distance of more than 6,000 miles.

## IMMATERIAL TO SHARKEY.

It's all the same to Jack Sharkey, the Boston bob, whether he fights Paulino or Schmeling next. "To become champion, you got to beat them both," he says, "so why be particular which one you beat first?"

## CAN STEP WITH BEST.

Suzanne Lucas, Charlestown (S. C.) high school student, recently ran 75 yards in 8 4-5 seconds. It is a new record.

## Columbia Is Favorite In Tomorrow's Regatta



Being truthful is easy if you can get mad enough.

Yale, however, has never lost Varsity Race; Several Stalks in its Shell; Practice Today.

Derby, May 3.—Twelve college crews, sporting the colors of Yale, Pennsylvania and Columbia, were to take long spins on the Housatonic today in preparation for the first triangular regatta of the rowing season tomorrow. The Columbia crew will be the last on the scene, being scheduled to arrive at noon today.

The Columbia variety is a slight favorite due to its easy victory over the Navy and the fact that the men have been rowing together all spring. Yale has never lost the varsity race in the Blackwell Cup Regatta, however, and the Elis are confident of victory despite numerous shakings in their shell. Penn is conceded an outside chance. The four red and blue crews worked out both in the morning and afternoon yesterday.

## JOHNSON RECALLED

Springfield, Mass., May 3—Floyd Johnson, southpaw pitcher sent to the local Eastern League Club on option recently by the New York Giants, has been recalled.

# Play and Be Healthy

Good Equipment Makes Summer Sports More Enjoyable



There is a sure feeling of satisfaction in knowing that your baseball, golf or tennis accessories are giving a full amount of service. Only the best are sold at Ward's—and at lower prices.

**OFFICIAL BASEBALLS**  
Horse Hide Cover.  
Guaranteed for 27 innings  
A \$2.95 value.  
**\$1.19**

## RELIABLE TENNIS EQUIPMENT The Best for Less

Our tennis equipment is as fine as can be built and is sold under Ward's guarantee of "Satisfaction or Your Money Back." All 1929 improved models—at great savings.

**Eureka Model** \$1.89  
Compares favorably with any \$3.00 racket. Double center string. Medium weight.

**Super-Driver Model** \$6.95  
Regular \$10.00 quality. Double center string of red silk gut. Seasoned ash with basswood handle.

**Wilson Tennis Balls** 3 for \$1.35  
Packed in airtight tube containers, three to tube. Always fresh and lively.

**Lawford Model** \$3.89  
Compares favorably with any \$5.00 racket. Double center string. Medium weight.

**Hawthorne Flyer Bicycles** \$32.95  
The Most Popular Bike in America.  
New colors... performance unsurpassed... chromium plated. You'll find the same quality in the Flyer that is usually found in bikes costing twice as much. Easy Payments.

**Amateur Golf Outfits** \$5.85  
Set of 4 Clubs with Bag. A regular \$13 value. Outfit consists of brassie, mid-iron, mashie, putter, and bag. Hickory shafts. Outfits for either men or women players only. Single clubs may be purchased at \$2.95 and up.

**Guaranteed Golf Balls**  
38c 53c 68c  
Regular \$6c, 75c and \$1.00 quality. Guaranteed for 60, 75 and 100 holes of ordinary play against cutting through cover.

# Why Buy Unknown Makes Of Tires When We Can Sell You Tires Made By Such Companies As United States, Goodyear or Firestone

**We Feature the Following Accessories**  
Gaskets for all makes of cars.  
Ignition Parts  
Generator Brushes  
Starter Brushes  
Spark Plugs Bosch, A C, Champion  
Brake Lining  
Piston Rings  
Engine Valves  
Batteries Dry Cells, Flashlight, Hot Shot, Radio "B."  
Auto Battery Service

**At The Following Low Prices On Your Wheels**  
These Tires Carry a Lifetime Guarantee.

**BALLOON TIRE SIZES**

29x4.40	\$5.36
30x4.50	\$5.94
29x4.75	\$7.90
30x4.75	\$7.38
30x5.00	\$7.56
31x5.00	\$7.92
30x5.25	\$8.82
31x5.25	\$9.09
32x6.00	\$10.67
33x6.00	\$10.98

**HIGH PRESSURE SIZES**

30x3 1/2	\$4.73
31x4	\$8.01
33x4	\$9.00
33x4 1/2	\$12.02
34x4 1/2	\$12.42

**A WEEK-END SPECIAL**  
We are offering for a few days only.  
6 PLY  
**EXTRA HEAVY U. S. ROYAL CORDS**  
33x6.00 \$14.00

**IF** you have never used **PUISH** Pennsylvania OIL in your motor you owe it to yourself to try it, as we believe from our experience in handling it for the past four years that this oil is one of the highest grade motor oils marketed.

Cadillac and Buick distributors have recommended U. S. Pennsylvania Oil for several years.

**CENTER AUTO SUPPLY CO.**  
155 CENTER STREET ERNEST A. BANTLY, PROP. TEL. 472

**MONTGOMERY WARD & CO.**  
621-625 MAIN STREET PHONE 2015 SOUTH MANCHESTER, CONN. Store Hours: 9 to 5, Thursday and Saturday 9 to 7.



The Best Places to Shop

# MARKET PAGE

The Best Stores Advertise

### EXPLOIT TOWN'S TRADING CENTER IN BIG CAMPAIGN

(Continued from Page 14.)  
 Call: "Twelve o'clock! All's well! All's well!"  
 John Fitch passes on over the bridge, saying,  
 John Fitch: "The old ways are what they like most. A ship, with sails is what they see, and a sailor's song is a pirate's song to most."  
 Music:  
 John Fitch: "But I shall live to see my dream realized—the ship of my dreams, come true. And if I don't, others will."  
 John Fitch could have taken his choice of many taverns in Manchester that summer evening, among them the Woodbridge Tavern, where General Washington stopped over night in 1781, or at the Buckland Tavern, where Count Rochambeau and General Lafayette stopped, with their soldiers, a little later.  
 In 1823 Manchester was incorporated as a town. Many are its homes by this time, established, and to be established, for, as in the wilderness days, the trees of a village bear the sweet preludes to the home-making.  
 Music:  
 Thru' the next years, patriotism and progress are Manchester's, as in the years gone before The Civil War, the Spanish War, and the World War, called forth their honorable numbers of men.  
 Music: "Battle Hymn of Republic" Chorus or Orchestra.  
 Progress set in motion new industries of world renown. Progress said "Let us have courage to go in to new fields" and remembering the courage of the men and women of the little white-sailed ship in 1620, South Manchester tried new fields and new ways, and found success.  
 Orchestra—"Pomp and Circumstance."  
 The merchants of other centuries banded together to send expeditions forth to other lands. The merchants of South Manchester, of today, are asking you to journey to them (May 4th to 11th) to find NOT the adventures of the seas, but the treasures of other lands, brought back by the ship of dreams, that John Fitch called, "The ship-of-dreams, come true."  
 And now, having arrived at South Manchester, the travellers will find a new Manchester, as beautiful as at the time of John Fitch's first visit, but now thoroughly modern and up-to-the-minute in its wide and beautiful streets, its imposing public buildings with their settings of broad green lawns, its prosperous industries and its fine stores which the merchants have been busily preparing for the traveller's inspection and patronage.  
 Manchester's cordial greeting all

### LOCAL CHURCH PLANS MOVING PICTURE SHOWS

Equipment at Second Congregational Church to Be Used First Time Sunday.  
 More than a year ago the possibilities of motion pictures for church use were considered by the committee of the Manchester Second Congregational church. Visits have been made to motion picture services in New Britain, and in Rockville. The success of other churches of this type of service has been observed notably in Ashabula, Ohio, Santa Ana, Cal., Miami Beach, Fla., and at the First Congregational church, Washington, D. C. Within recent months the idea has been taking definite shape, and two modern Holmes projectors have been contracted for. The first motion picture service is to be held next Sunday evening, May 5th at 7:30 (D. S. T.) in the auditorium. And on Monday, May 6th, a genuine, wholesome entertainment will be presented in the church parlors.  
 The service will be truly spiritual and worshipful. The pictures, the committee states, are Biblical in background and modern and dramatic in interpretation. "The Good Samaritan" pictures "parallel examples of practical philanthropy in Biblical times and today. A wealthy man on his way to church refuses to help a former associate, who, through misfortune, is almost 'down and out.' At the service the sermon is the story of the Good Samaritan. The rich man realizes that he should 'go and do likewise' to his neighbor and hastens to make amends for his refusal."  
 A second picture is entitled, "Forgive Us Our Debts." It depicts the story of Jesus' famous parable of the forgiven debtor who refuses to forgive. The third screen drama of next Sunday evening, "Who Loseth His Life," is "the story of a physician, who, when he finally un-

derstands the meaning of 'who loseth his life shall find it,' sacrifices the chance for glory in discovery of a serum. He realizes his place is with the children of his community, and in the end finds the reward of greatness."  
 The motion picture committee having planned to have appropriate organ music accompanying the pictures and beautiful hymns will be sung from the screen. A brief address will be presented by the Rev. H. M. Peterson, who has had wide acquaintance with the use of motion pictures in churches. The pastor and committee have expressed the desire that all persons in all parts of the town who do not have services in their own churches will feel most heartily welcome to attend this motion picture service and all others which may be held in the future.  
 On Monday evening, May 6th, at 8 o'clock (D. S. T.) the committee plans a high class novel entertainment and motion picture to be given in the church parlors. Leon Holmes will present a humorous sketch. The picture, starring Esther Ralston, is entitled, "The Goose Hangs High." It is a full length picture, a screen adaptation of the stage play of the same name, a true picture of American family life, love and loyalty. A siting story with an undercurrent of idealism and usefulness that is well worth seeing, a James Cruze production, with a very strong supporting cast of players. It is by Paramount. A short "Our Gang Comedy" and scenic "will also be given. The proceeds will be devoted to help pay for the motion picture equipment.  
 If all the telephone conversations in the United States were laid end to end it would be 6 o'clock and you would be trying to use that line to ask the wife if there was anything she wanted you to bring home for supper.

### FIRST NATIONAL STORES WEEK-END SPECIALS

Our Best Tub Butter, lb. ....	49c	Bacon, Sliced Random, lb. ....	29c
Fancy Maine Potatoes, 15 lbs.	27c	Fancy Selected Fresh Eggs, doz.	31c
Flour, Pillsbury's or Gold Medal, 24 1/2 lb. bag	\$1.09	Flour, Finest, 24 1/2 lb. bag	99c
P & G Soap Naphtha, 7 cakes	25c	Ginger Ale, Large bottle, 2 for	25c
Salmon, Alaska Red, large can	25c	Radio Brand, 1 pint, 12 ozs.	25c
Candy Bars, all 5c bars, 8 for	25c	Unecedas 6 pkgs.	25c
Prize Bread Large loaf	8c	Cigarettes Carton All 15c Brands 2 pkgs.	\$1.15 23c
Assorted Fruits, 8 oz. can, 3 for		Apricots, Fruit Salad, Peaches 25c	

Full Line Fresh Fruits and Vegetables

FIRST NATIONAL STORES DEPOT SQUARE David Wilson, Manager FIRST NATIONAL STORES



Here's VALUE!—every delicious drop a unique blend of honest ingredients... bubbling with health... bottled at the spotless Daylight Plant... endorsed by pure food authorities everywhere. And 5 glasses to the big family bottle!

### Gordon's Native Market

Specializing in Native and Western Quality Meats at the lowest cash prices in Manchester.

Try our own Pressed Corned Beef, Native Pork and Veal, Hams, Smoked Shoulders.

Just Arrived A Complete Line of Fresh Vegetables. A trial will convince you.

246 North Main St. Phone 1650-2

### HOLLYWOOD MARKET

381 East Center Street, Corner Parker Phone 330

#### EXTRA SPECIAL POTATOES 19c Peck

Medium size from Cowles' farm.

Lean Pot Roasts . . . 29c-35c lb.  
 Foreleg Lamb . . . 35c.  
 Home Made Sausage Meat 32c  
 Lean Pork Roast . . . 29c  
 Rib Roast Beef from heavy steers . . . 35c-42c  
 Veal Roast . . . 35c lb.  
 Shoulder Ham . . . 19c  
 Shank End Ham . . . 15c  
 Ripe Tomatoes . . . 19c lb.  
 Navel Oranges . . . 32c dozen  
 Iceberg Lettuce . . . 10c-15c  
 Brick Ice Cream . . . 60c qt.



### Even a Child Can See Them

Values at A & P food stores are so obvious that even a child can sense them. . . Women everywhere visit the A & P knowing that day in and day out values are better and foods are better.

### EGGS

A & P eggs are selected and guaranteed for table use. You'll find them more than satisfactory.

SUNNYBROOK EGGS Extra Selected in Sealed Cartons! DOZ 31c

### BUTTER

SILVERBROOK BUTTER comes from America's most favored creameries. Packed in convenient one pound prints . . . taste it today.

LB 49c

### POTATOES

Fancy Maine potatoes of very good quality and at a very low price.

15 LBS 27c

### BACON

Sunnyfield sliced lb. 29c

### Well Known Foods at Special Prices

BAKER'S COCOA 1/2 lb tin 17c  
 GOLD DUST large pkg 23c  
 PUFFED RICE 2 pkgs 27c  
 PUFFED WHEAT 2 pkgs 23c  
 DEL MONTE APRICOTS No. 2 can 19c  
 EAGLE MILK can 18c  
 CRANBERRY SAUCE 2 jars 17c  
 HERSHEY'S COCOA 2 cans 25c  
 PURE PRESERVES 3 jars 25c  
 SKINLESS FIGS 10 1/2 oz jar 21c  
 PUMPKIN can 12c  
 BUFFET FRUITS 3 cans 25c  
 PRUNES, extra large 2 pounds 25c  
 WHITEHOUSE EVAP. MILK 3 tall cans 23c  
 VAN CAMP'S EVAP. MILK 3 tall cans 25c

### Cigarettes

Lucky Strikes Camels 2 PKGS 23c  
 Old Golds Chesterfields

To be sure of quality—buy at A & P Markets

### CHOICE MEATS

#### BEEF

Best Boneless Oven Roast no waste, lb. . . 42c  
 Lean Pot Roast, lb. . . 31c

#### PORK

Fresh Shoulders, well trimmed, all weights, lb. . . 21c  
 Smoked Shoulders, fancy stockinette, special mild cure, all weights, lb. . . 21c

#### FANCY STEER RIB ROAST, lb. . . 29c-39c

Porterhouse Steak, full tenderloin, lb. . . 69c  
 Best Sirloin or Short Steak, lb. . . 59c

#### Fresh Rib Roast, lb. . . 29c

Rib End Chops, lb. . . 29c  
 Smoked Shoulders, best regular, all weights, lb. . . 19c  
 Swift's Premium Bacon, 1-2 lb. colophon pkgs., . . . 25c

### LAMB FOWL

Legs of Spring Lamb all weights, lb. . . 38c  
 Roulottes, lb. . . 37c

Fancy Milk Fed 4-5 lb. ave. lb. 45c

### FRESH FROM ORCHARD AND GARDEN

Asparagus . . . 2 lb. bun. 47c  
 Celery . . . bunch 15c  
 Strawberries, qts. . . 2 baskets 45c  
 Rhubarb, Native . . . pound 10c  
 Wax Beans . . . 2 lbs. 33c

Dandelions . . . 3 lbs. 19c  
 Radishes . . . 3 bun. 13c  
 Pineapples . . . 2 for 29c  
 Iceberg Lettuce . . . 2 hds. 25c  
 Spinach . . . 3 lbs. 29c

### Fruit-Nut Bread 20 oz. loaf 15c

THE GREAT ATLANTIC & PACIFIC TEA CO.

## SMITH'S GROCERY

Tel. 1200 North School Street Tel. 1200

### Corned Beef

is something that we seldom feature in as specials. For the very good reason that we seldom have enough on hand to feature. However, this week we have some very fancy, loin pieces, briskets, flanks and ribs, that we are selling at special prices.

### SPECIAL CORNED BEEF SALE

BONELESS BRISKETS . . . 30c lb.  
 SIRLOIN FLANKS . . 30c lb. | RIBS . . . 16c lb.

### Other Meat Specials

Legs Lamb . . . 42c	Rib Roast Beef . . . 30c-38c
Pot Roasts . . . 30c-35c	Roast Veal . . . 35c
Ham Ends . . . 20c-25c	Lamb Stew . . . 20c-25c
Fresh Fowl . . . 45c	Sausage Meat . . . 33c

### Special Cookie Sale

KRINKLETS . . . 2 lbs. 35c  
 Fig Bars, 2 lbs. . . 25c | Edgemont Crackers . . . 21c

### Groceries, Fruits & Vegetables

Sugar, 10 lbs. . . 52c	Onions, 4 lbs. . . 25c
Apples, 3 qts. . . 29c	Dandelions . . . 19c peck
Seeds, 3 pkgs. . . 25c	4 Cucumbers . . . 25c

### THERE IS A DIFFERENCE

Insist on Three Rings Name On Label



P. BALLANTINE'S & SONS THREE RINGS MALT SYRUP

Famous for Its Rare Quality and Extra Fine Flavor

Light Dark Hop Flavored Special Dark

### FLAVORS

Why Not Have the Best On Sale Everywhere Sole Distributors

## Standard Paper Co.

Hartford, Conn.





FLAPPER FANNY SAYS:



Some of the girls who are pretty as a picture are handicapped by an ugly frame of mind.

SENSE and NONSENSE

Twin Souls. Bachelor (dreamily) — "Sometimes I yearn for the peace and comfort of married life." Married Friend (wistfully) — "I always have." A negro parson making an appeal for money one Sunday morning said: "In conclusion, brethren, dis money sho' gotta be raised, and I mus' say dat if day ain't no five dollar bills in dat collection box dis mornin' a certain gemman's wife will know what lady he was seed wit a few nights go!" There were 14 five dollar bills in the plate. Nose: "Lighenin' nebah strikes twice in de same spot." Sambo: "I know it; dat spot am gone."

Liza, the negro cook, answered the telephone one morning and a cheerful voice enquired, "What number is this?" Liza was in no mood for trifling questions, and said with some asperity "You all ought to know. You done called it."

"Boy, if you get a letter from de Ku Kluxers, what's you all gwine to do wid it?" "Read it on de train."

"Don't kiss with a cold," advises a flu medicine advertisement. No; one should always kiss with his kisser.

Poor Golfer (after a drive)—Ah, what have I hit? Caddy—America, mister.

Boss—"Young man, this is the third time, to my knowledge, that you have buried a grandmother." Boy—"Well, you see, boss, my grandfather was a Mormon."

Sandy: "I want you to call up the spirit of George Washington." Medium: "I have him now." Sandy: Ask him where that dollar landed that he threw across the Potomac River."

A girl's complexion is rarely as bad as she makes it.

They never show comedies in England on Saturday nights, because the Johnny Bulls would laugh in church the next day.

A man always imagines that he wants the earth until he gets sick.

Wife (looking at her husband's noticeable beard): "Why didn't you shave?" Hubby: "I did." Wife: "When?" Hubby: "Just after you said you were nearly ready."

"The woman always pays," grinned the student, paying the dinner check, "more attention to the kind of a roadster a fellow drives than whose it is."

Old Man Opportunity must have raw knuckles trying to waken up some people.

To be a success in business, you must first be a success as a man.

LETTER GOLF

Today's puzzle is a real one — from START to FINIS. Par is eight and one solution is on another page.

Letter Golf grid with START and FINIS words.

THE RULES.

- 1-The idea of Letter Golf is to change one word to another and do it in par, a given number of strokes. Thus to change COW to HEN, in three strokes, COW, HOW, HEW, HEN. 2-You change only one letter at a time. 3-You must have a complete word of common usage, for each jump. Slang words and abbreviations don't count. 4-The order of letters cannot be changed. One solution is printed on another page.

The secret of happiness is not in doing what one likes but in liking what one has to do.

THE TINYMITES

STORY BY HAL COCHRAN - PICTURES BY KNECK



(READ THE STORY, THEN COLOR THE PICTURE)

The Tynymites decided they had best be on the merry way. Said Scouty, "There's no need to hang around here any more. Our cabin's smashed. The boards are loose. No more is it of any use. Let's look around this island. Some new thrills may be in store." Then Clowny snapped, "Well, I don't know if it is safe for us to go. We've never seen this place before and do not know what's here. Perhaps the folks who own this place will give us all a thrilling chase, but if the island's vacant there is not a thing to fear." The Goofygo then spoke. Said he, "Say, if you leave the plans to me, I'll lead you on in safety. I am sure 'twill be all right. If you folks who do not like our hanging here, we'll quickly hike away. Now let's get started ere the day drifts into night." So, off they trudged, all hand in hand to look around the new-

(The Tynymites come to grief in the next story.)

SKIPPY



WE GIVES AN' GIVES AN' NEVER NOTHIN' DOES OUR FAMILY EVER GET BACK. NO WONDER WE OWES AN' OWES.



SLIP US THE CHATTER

MY BROTHER THINKS HE CAN HELP OUT BY WORKIN' NIGHTS, SO HE GOES IN THE RING



WELL, YA FAMILY GOT SOMETHIN' BACK.

NO, WE NEVER GOT HIS TEETH BACK.

The Toonerville Trolley That Meets All the Trains

By Fontaine Fox



PATRONS OF THE TROLLEY HAVE OFFERED TO PAY PART OF ELMER FUTTY'S RENT IF HE WILL MOVE HIS NEW RADIO SHOP ONE MILE BACK FROM THE TRACKS.

THAT'S A RIGHT PRITTY TUNE!

WAITING FOR THE CAR

OUR BOARDING HOUSE

By Gene Ahern

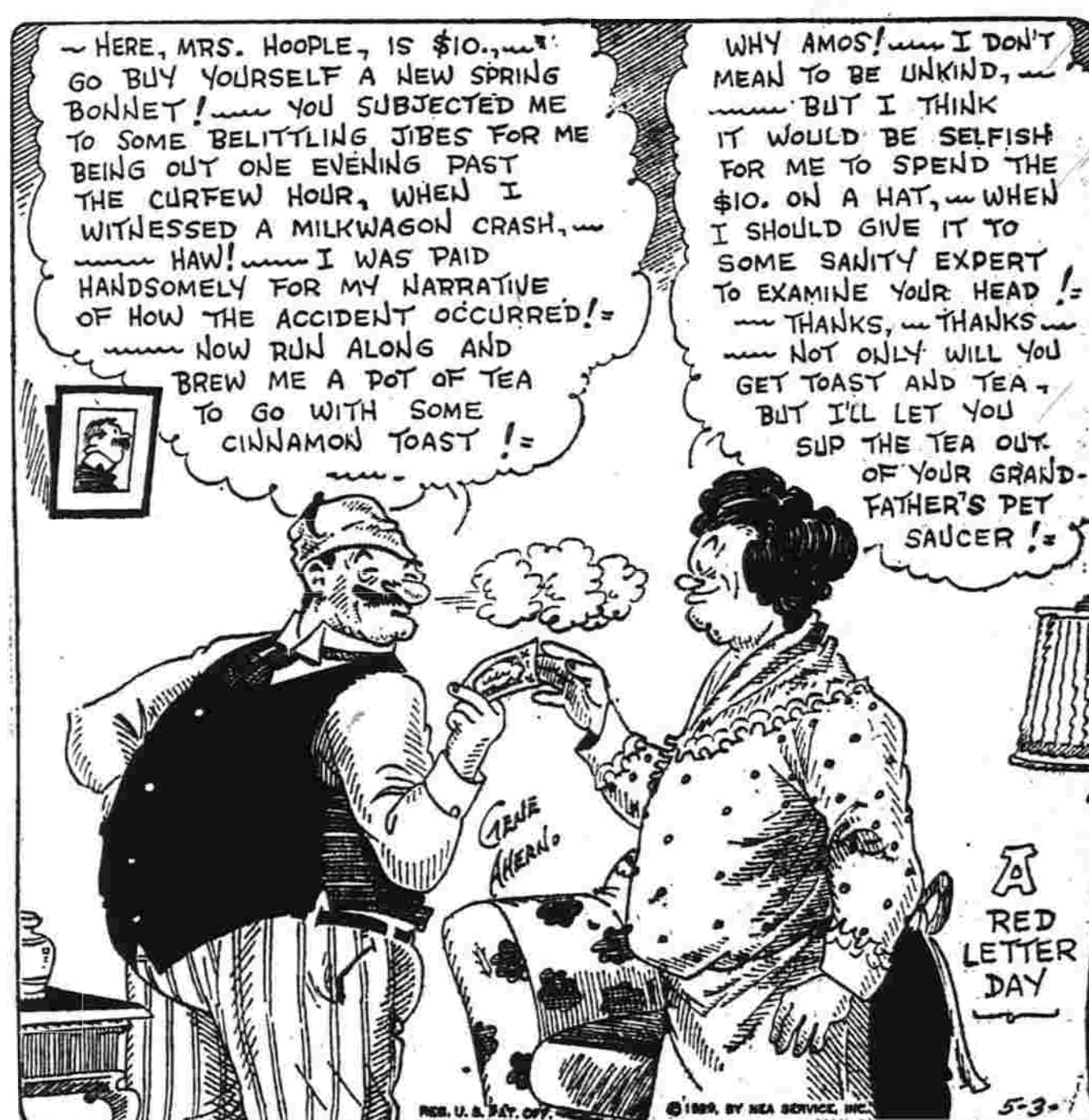

— HERE, MRS. HOOPLE, IS \$10.00. GO BUY YOURSELF A NEW SPRING BONNET! YOU SUBJECTED ME TO SOME BELITTLING JIBES FOR ME BEING OUT ONE EVENING PAST THE CURFEW HOUR, WHEN I WITNESSED A MILKWAGON CRASH. HAW! I WAS PAID HANDSOMELY FOR MY NARRATIVE OF HOW THE ACCIDENT OCCURRED! NOW RUN ALONG AND BREW ME A POT OF TEA TO GO WITH SOME CINNAMON TOAST!

WHY AMOS! I DON'T MEAN TO BE UNKIND, BUT I THINK IT WOULD BE SELFISH FOR ME TO SPEND THE \$10. ON A HAT, WHEN I SHOULD GIVE IT TO SOME SANITY EXPERT TO EXAMINE YOUR HEAD! THANKS, THANKS! NOT ONLY WILL YOU GET TOAST AND TEA, BUT I'LL LET YOU SUP THE TEA OUT OF YOUR GRAND-FATHER'S PET SAUCER!

WASHINGTON TUBBS II

Down With the Government

By Crane



FRECKLES AND HIS FRIENDS

The Invitation

By Blosser



SALESMAN SAM

Something to Squawk About

By Small

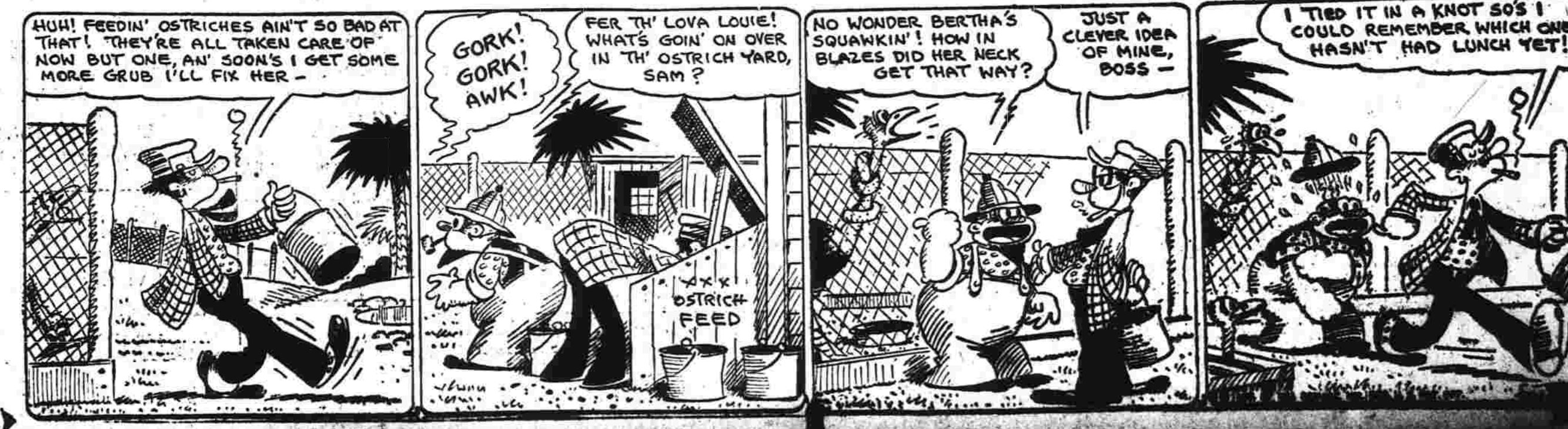

HUH! FEEDIN' OSTRICHES AIN'T SO BAD AT THAT! THEY'RE ALL TAKEN CARE OF NOW BUT ONE, AN' SOON'S I GET SOME MORE GRUB I'LL FIX HER.

GORK! GORK! AWK!

FER TH' LOVA LOUIE! WHAT'S GOIN' ON OVER IN TH' OSTRICH YARD, SAM?

NO WONDER BERTHA'S SQUAWKIN'! HOW IN BLAZES DID HER NECK GET THAT WAY? JUST A CLEVER IDEA OF MINE, BOSS.

I TIED IT IN A KNOT SO'S I COULD REMEMBER WHICH ONE HASN'T HAD LUNCH YET!

**Brown Thompson & Co.**  
Hartford's Shopping Center  
MAIL AND PHONE ORDERS FILLED.

**A Special Showing  
Of Accepted Modes**

**SPRING AND  
SUMMER COATS**

*New and Moderately Priced*

**\$25.00 and \$39.50**

Chic styles for misses and women in velvet, silk crepe, faille, kasha and broadcloth, without fur, smartly worn as ensemble coats. Others with collars of squirrel, American broadtail, and other fashionable furs. Included are clever sports mixtures ideal for town or travel wear. Black and colors.

PHONES **Pinehurst**  
"GOOD THINGS TO EAT"

**JUST A WORD**

Not much room for preliminary chat today. But we MUST say a word for the Fancy Fowl and Roasting Chicken—all milk fed, tender and delicious. No scrubs, nor starlings, no mediums, no bums. Every bird had to make the grade. Also just a word of boost for a dinner of SPRING LAMB and PEAS. The lamb looks good enough to eat raw. The peas are worthy to go with it. And steaks! Well, they're Pinehurst grade—no better on earth; that's all. We're almost breaking our necks to keep at the top of the parade on fresh vegetables—every item MUST be at its perfection; and it is. There's a queer situation in vegetable prices. Potatoes hopped up 50 cents a bushel over night, while Asparagus and Rhubarb are lower—and we're following the market down on them. Same with Strawberries. Don't forget the Friday night phone service. Nothing to do here Friday evening but take phone orders up to 9 o'clock, as the store is closed. Deliveries from 7 o'clock in the morning, at your convenience. It makes a wonderful way to dispose of the week-end marketing task. Call 2000.

**1 Lb. Rolls Creamery Tub Butter . . . . 49c**  
Roll after roll of this good butter is being sold—if you want value and quality try it.

**SLICED BACON 33c** Pinehurst Round **39c**  
Rind off, lb. . . . .  
Carries Pinehurst's guarantee. Pork with it if you tell us.

In the Meat Department you will find all genuine SPRING LAMB this week, and having eaten some of it we can assure you it's tender and sweet as can be (to serve with it we have 13c and 31c jars of Hester Price Mint Jelly)—BONELESS ROASTS OF VEAL AND VEAL CUTLETS—SINCLAIR CORN FED PORK.

**Daisy Hams** Butt Ends of Sinclair Hams  
Boneless boiling ends of Sinclair Hams at the special price of 29c a lb. Do you like Rib Roast Beef? We can give you a Standing Roast or a boned and rolled Roast of Beef that will just melt in your mouth.

**Large Cans of Veribest Peaches . . 25c can**  
4 cans for . . . . . 99c

You know the recent heavy frost in California has already boosted the wholesale price of fruits for both spot and future stocks. It will pay you to buy a dozen cans of these good Peaches. The price by the dozen will be \$2.75.

**PINEHURST HAMBURG, lb. 30c** Golden Bear Bridge Assortment Cookies—serve them at your next bridge, special can **47c**  
Try it for a meat loaf or meat cakes.  
Dill Pickles, 6 for 19c.

**Maxwell House Coffee 46¢ lb.**  
**Charcoal 5 bags 99¢**

**Fruits and Vegetables**  
FLORIDA ORANGES . . . . . 32c Dozen  
NAVY ORANGES . . . . . 31c Dozen  
Jolly Grape Fruit, 1 for . . . . . 25c  
**BUNCHED BEETS**  
Rhubarb, Fresh Strawberries, Ripe Pineapples, Apples, Asparagus, Peppers, Ripe Tomatoes, Fancy Fresh Green Peas and Beans, New Cabbage, Celery, Iceberg Lettuce. . . . . 25c  
**2 LBS. OF PURE LARD . . . . . 25c**  
**Cucumbers, 3 for . . . . . 25c**

**DANCE**  
Given by the  
**ZIPSER CLUB**  
**AT TINKER HALL**  
Saturday Eve., May 4  
Music by  
**POST'L ORCHESTRA**  
New Britain.  
**MODERN-OLD TIME DANCE**  
Manchester Green School  
**SATURDAY EVENING, MAY 4**  
Wehr's Orchestra  
Dan Miller, Prompter  
Admission 50 Cents

**ABOUT TOWN**  
That Mr. and Mrs. Thomas Graham and their two children escaped with but a few bruises when their automobile which Mr. Graham was driving in Portland on Wednesday went down a forty foot bank and turned over, can best be understood by looking at the car that figured in the accident. The only thing that saved the occupants of the car was the steel frame which forms the bows and curves on the top of the car. If bent wood was used for the frame of the body there would have been fatalities, but the steel bows saved them and although the car was badly damaged the occupants escaped with only slight injuries. The frame of the car is badly twisted, one wheel ditched, but not broken off and there will be considerable work to get it back into shape.  
Carl Matson of Glenwood street, who was seriously ill, is recovering rapidly.  
The G Clef Glee Club will rehearse at the Swedish Lutheran church at 7 o'clock tonight in preparation for concerts in Hartford and Meriden on the 19th and 23rd of May, respectively.  
The Beethoven Glee Club will rehearse at the Swedish Lutheran church at 8 o'clock tonight in preparation for the concert in Madison Square Garden on May 24 and the contest on May 25.  
Joseph Barto, past sachsen of Miantonomah Tribe, No. 58, Improved Order of Red Men, will be the delegate to the Great Council of Connecticut, Improved Order of Red Men to be held in Greenwich, May 21 and 22. William Schiedge, great past sachsen and Walter Gustafson, past sachsen, will accompany him to the convention.

Visions of the dog catcher and the dogs' hoosegow stimulated delirated animal owners so greatly during the last few days of April that they poured into the town clerk's office in a stream and bought Fido's license by the hundreds. Early last week less than half of Manchester's approximately 1,200 dogs had been licensed. By the close of business on May 1 the number had jumped to 1,176, leaving only about 40 unaccounted for. The fact that the license would have cost an extra dollar after May 1 may have had almost as much to do with the rush as the visions of the dog catcher.  
The Bolton Choral club will have a food sale in Hale's basement tomorrow afternoon at 2 o'clock.  
Kiwanians will meet on Monday at the Hotel Sheridan. The speaker will be Hashim Hussein, a native of Constantinople and at present a student at the Hartford Theological seminary. Mr. Hussein will bring an interesting first-hand story, in good English, of his native land. Fayette B. Clark will contribute the attendance prize.

The Oakland club held an enjoyable meeting yesterday afternoon at the home of Mrs. Franklin G. Welles of Oakland. The subject was "Conservation of the Wild Flowers." Several of the members took part in the program, in which music played a prominent part.  
Orford Parish Chapter, Daughters of the American Revolution will hold its May meeting at the South Methodist church parlors tomorrow afternoon at 3 o'clock. Mrs. Clarence G. Wickham of "The Pines," Manchester, will give a talk of her trip around the globe. Mrs. E. H. Crosby, Mrs. Thomas Lewis and Mrs. James McCaw will be the hostesses.

Group 1 of the Memorial Hospital Linen auxiliary, Mrs. James M. Shearer, leader, will meet with Mrs. Elwood S. Ela of 243 East Center street on Monday afternoon instead of at the School street Recreation Center.  
Two giant airships to be built for the U. S. government will be 785 feet long and will carry a crew of 40 men each, as well as five scouting airplanes.

**FREE! FREE!**  
500 "SONNY BOY" PICTURE BUTTONS WILL BE GIVEN AWAY FREE TO ALL KIDDIES ATTENDING THE MATINEE SATURDAY AT THE  
**State Theater**  
FEATURE PICTURE  
**DAVEY LEE**  
— in —  
**"SONNY BOY"**

**Center Your Shopping At Hale's During  
SOUTH MANCHESTER MERCHANTS' WEEK**

**Linking Style . . . Quality . . . Low Prices**



**Spring Coats**

Featured at  
**\$39.50**

(\$49.50 and \$59.50 Grades)

High grade, hand tailored coats fashioned of kasha, broadcloth and tweed in smartly tailored and dress models trimmed with the favored furs. Full silk crepe lined. Black, navy and tan. Exclusive one-of-a-kind coats for discriminating women. Coats that have been priced \$49.50 and \$59.50.

**Dress and Sports Coats \$14.75**

In this featured group at \$14.75, you will find all the late style successes fashioned in flannel, kasha and novelty sports fabrics. Coats suitable for sports, business, dress and school wear. If you need a new coat, select yours tomorrow.



**Silk Frocks**

Specially Priced  
**\$14.75**



When you see these fluffy printed chiffon frocks you will not be able to resist the temptation of buying one or two for they are as smart as they are inexpensive. A variety of soft feminine styles in beautiful color combinations. Styles for miss and madam. Included in this group you will also find a few printed and plain colored silk crepe dresses.

**Youthful Silk Frocks \$7.95**

At this price you can afford to add two or three frocks to your spring wardrobe. Prints and plain colors trimmed with flared skirts, bows, bertha collars and pleats.

Hale's apparel Dept.—Main Floor



**Read Our Merchants' Week Advt. On Pages 8 and 9**

**SPRING COATS**



For Girls 7 to 16

**\$9.98**

(\$12.98 and \$16.98 Grades)

Practical coats of novelty sports fabrics and dress coats of kasha with smart fur collars. A wide range of colors.

Children's Dept.—Main Floor

**Girls' Straw Hats**

**\$1.98**

One group of children's straw hats in new high shades in becoming models—special \$1.98.



Children's Dept.—Main Floor

**Pleated Skirts**

**\$3.69**



Smart sports outfits today consist of a gay pleated skirt and a slip-on sweater. We have taken our regular \$5.98 wool crepe, serge and novelty tweed pleated skirts and reduced them to \$3.69. Tan, blue, red, navy and green.

Sports Dept.—Main Floor

Children's 39c and 50c

**SPORTS HOSIERY**

**29c pair**

An odd lot of children's regular 39c and 50c hosiery in plain and fancy designs. Not all sizes in this price lot.



Hosiery Dept.—Main Floor

**One Group of JEWELRY 39c**

Reg. \$1 Grade

A special selling of new spring jewelry that regularly retails for \$1.00. The assortment includes: costume jewelry, earrings, brooches, pendants, checkers and hat ornaments. One of the best assortments that we have offered at this low price . . . 39c.



Jewelry Dept. Main Floor

**MAY SUPPER, SALE AND ENTERTAINMENT FRIDAY EVE'G. MAY 3**  
ST. MARY'S PARISH HALL  
Auspices Ladies Guild  
Supper 5:30 to 7:30 p. m.  
Adults 50c, Children 25c  
(Entertainment included.)  
Sale of Useful Articles, Aprons and House Dresses

**SUNDAY DINNER**  
at the  
**HOTEL SHERIDAN**  
Turkey, Duck or Chicken  
with all the fixings \$1

**FOOD SALE**  
Auspices  
**BOLTON CHORAL CLUB**  
at  
**HALE'S BASEMENT**  
Saturday, May 4, 2 p. m.  
**PANSIES**  
Steel's Mastodon.  
Good Variety of Colors.  
**ANDERSON GREENHOUSES**  
153 Eldridge St.  
Phone 2124 So. Manchester

**WATKINS BROTHERS, Inc.**  
**Funeral Directors**  
ESTABLISHED 54 YEARS  
CHAPEL AT 110 OAK ST.  
Robert K. Anderson, Funeral Director  
Phone 500 or 2637-W

The library of the Vatican at Rome contains more than 250,000 books and 34,000 manuscripts.

The building of the Vatican was started about 480 years ago. Almost every Pope since then has made additions to it.

**ADVERTISE IN THE HERALD—IT PAYS**

Make So. Manchester  
Your Shopping  
CENTER

# Manchester Evening Herald

Live-Wire Stores Are  
Ready to Serve You!  
Patronize Them!



# SOUTH MANCHESTER MERCHANTS' WEEK SPECIAL EDITION

*Announcing A Week Of Very Special Values In All  
Lines Of Merchandise*

## Saturday, May 4<sup>th</sup> to 11<sup>th</sup> Inclusive

Be Prepared For Exceptional Values In Every Store. All Merchants Are Cooperating To Make This One Of The Outstanding Events In The Business History Of The Town.

Bigger  
And  
Better  
Values  
For  
Your  
Money

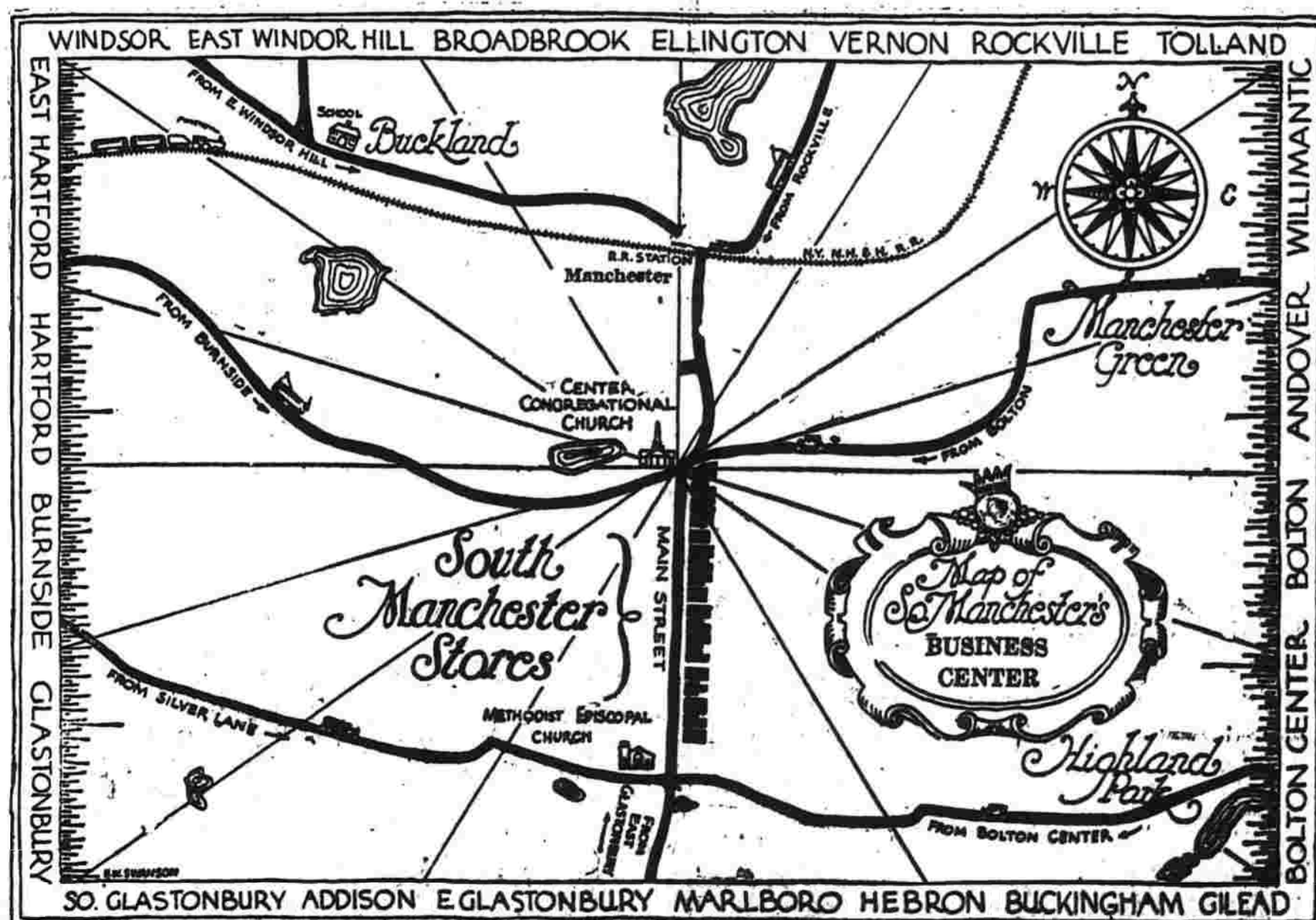

Plan To  
Be On  
Main Street  
Every Day  
During  
This Event  
New Features  
Every Day



## Showery?

What of it? Get one of our raincoats and you can laugh at the rain.

SLICKERS, Reg. \$5.95.  
Manchester Merchants' Week \$5.15

## Blue Serges

There's style and comfort in our Blue Serge Suits. So smartly stylish, so dressy in appearance, so light and cool and above all so extremely serviceable that we often wonder that clothes makers ever manufactured any other kind.  
Manchester Merchants' Week ..... \$27.50  
Extra trousers \$5.  
Our \$5 Trade-in offer on Suits and Topcoats does not apply to Blue Serges.

## CHANGE YOUR APPEARANCE

The probabilities are that you've worn your old suit so long that your friends know you by it. Give them a chance to guess who you are by seeing your back.

## OUR TEN PAY BUDGET PLAN

is a service we render so you may buy your clothes from your earnings... It is the equivalent of the old 30 day account. Modern Merchandising calls for modern service. We take pride in our contribution to local modern merchandising. Buy your clothing from Williams for style, fabric, tailoring and quality. Our Suits and Toppers are moderately priced. As an inducement to trade at George H. Williams, Inc., during

## SO. MANCHESTER MERCHANTS' WEEK

we will allow you for your old suit or any part of your suit.

# \$5.00

Same to be applied to the purchase price of a new suit or topcoat.  
Blue Serge Suits (excepted.)

### Trousers

For working men and others particularly hard on trousers, we have some especially attractive fabrics. Sturdy built, they will stand up under the severest wear, \$2.00 to \$7.50.

MANCHESTER MERCHANTS' WEEK  
we offer you a well constructed cottonade work pant at

## \$1.00

### All-Weather Coats

You want an all weather coat to be stylish. It does occasionally. Ours are very smart and they'll stay that way. Nothing will hurt them. They come in Cordovan, Martial Collar, Belt, Slash Patch Pockets. Regular \$7.95.

MANCHESTER MERCHANTS' WEEK ..... \$7.15

### Shoes

Broken and discontinued lines, no old rubbish. The more you buy the more money you save. Regular value to \$8.95.

MANCHESTER MERCHANTS' WEEK ..... \$2.95

### Work Shirts

Stag brand, full cut, double stitched, khaki, blue or black. Regular \$1.00.

MANCHESTER MERCHANTS' WEEK ..... 79c  
2 for \$1.50.

### Shirts

These shirts prove our ability to give most value and most style for least money. Brilliant styles and amazing values.

Regular \$2.00. MANCHESTER MERCHANTS' WEEK \$1.69

3 for \$4.75. Regular \$2.50. MANCHESTER MERCHANTS' WEEK \$1.99

3 for \$5.75.

A super offering during Manchester Merchants' Week. A real value giving assortment of collar attached shirts. White as well as fancy.

## \$1.00

### Socks

Manchester Merchants' Week is the reason for these prices on our socks.

Reg. 25c Black or Brown, MANCHESTER 5 pair \$1.00

Reg. 35c Black or Brown, MANCHESTER 4 pair \$1.00

Reg. 39c, Fancy WEEK 3 pair \$1.00

Reg. 55c, Fancy or Plain, 2 pair ..... 85c  
Reg. \$1.00 Fancy or Plain ..... 79c, 2 for \$1.50

It will pay you to visit our store during this big week of value giving. "Make South Manchester Your Shopping Center"

### Overalls

We carry a full line of "Cantripum" union made overalls for painters, carpenters, plumbers and mechanics.

MANCHESTER MERCHANTS' WEEK  
we offer you a good \$2.20 denim overall. A regular \$1.50 value for

## \$1.00

### Caps

Quality tailored of fine imported and domestic wools, some brown, some gray, some checks, some solids. Eight quarter and pleated. Regular \$1.95.

MANCHESTER MERCHANTS' WEEK ..... \$1.69

### New Hats

Rakish, light weight—just what you want now in grays and tans. You can wear the narrow brim any way you wish—down all around, dipped in front, or curled. Regular \$3.50 to \$7.00.

MANCHESTER MERCHANTS' WEEK \$2.95 to \$5.95

### Neckwear

The man who is thinking in terms of saving will be here for three or a half dozen ties during Manchester Merchants' Week. Make your selection early.

Reg. 50c.	41c
Reg. 75c	Manchester 61c
Reg. \$1.00	Manchester' 79c
Reg. \$1.50	Week \$1.00
Reg. \$2.00	\$1.50

### Underwear

Breeze sifting underwear. We have underwear so comfortable that it's cooler to wear it than go without.

UNION SUITS. two piece garments in plain or fancy colors. Manchester Merchants' Week we offer a good quality rayon union suit at

## \$1.00

### Sweaters

For chilly evenings or sports wear there is nothing more acceptable than a good wool sweater. We have plain color Pullovers and Fancy Coat and Pullover, some with Golf Hose to match.

MANCHESTER MERCHANTS' WEEK  
Green Heather Coat Sweater, Light Weight, Reg. \$3.95

## \$2.25

### Flannel Shirts

Just the shirt for real work.

Regular \$3.50, Manchester Merchants' Week ..... \$2.50

Regular \$5.00, Manchester Merchants' Week ..... \$3.75

# M. H. STRICKLAND

## PLUMBING and HEATING

## Oil-Burners For All Purposes

COOKING HEATING INDUSTRIAL

## Water Supply Systems

## Hoffman and Piatt Water Heaters

GAS OR OIL

## General Electric Refrigeration

"The Years Ahead G. E. Makes It Safe to Be Hungry"

832 Main St. South Manchester  
PHONE 265

"Make South Manchester Your Shopping Center"

# SPECIAL VALUES

FOR

# MERCHANTS' WEEK

Take advantage of these specials  
and buy enough to do your Spring Redecorating  
and Painting.

## WALLPAPER SPECIAL

# 25% Off

On All Patterns  
in Stock.

This stock includes  
all new fresh patterns.

## PICTURES

Our Entire Stock

of

Pictures at

# HALF PRICE

Savings as

High as \$4

## PAINT

Closing out the remainder of our  
stock of Masury Paint. (Not all  
colors.)

Quarts ..... 85c

1-2 Gallons ..... \$1.55

Gallons ..... \$3.00

# JOHN I. OLSON

PAINTING AND DECORATING CONTRACTOR

699 Main Street

Phone 1400

South Manchester

Make South Manchester Your Shopping Center

# GEORGE H. WILLIAMS

Incorporated

SOUTH MANCHESTER

JOHNSON BLOCK

"Make South Manchester Your Shopping Center"

**TAILORED COSTUME DEMANDS GOOD CUT**

**Lines Important With Type of Fabric Close Second in Necessary Factors.**

While tweeds and jerseys, generally thought of as only correct for country wear, now are constructed into suits to be worn in town, strictly tailored suits are making a strong bid for feminine favor. For the first time in many a dreary season women's tailors are encouraged to believe that the former popularity of the severe coat and skirt may be revived. The real artist knows that line and cut are of first importance to the success of a tailor. The fabric, however, from which a suit is built plays a very close second. This, too, is a matter of sartorial knowledge.

The beauty of the tweeds and jerseys from the British Isles in a large measure is responsible for this suit revival. England, Ireland and Scotland each send out such wonderful weaves. France, appreciating the value to fashion of these wool materials, now has looms speeding jersey and tweed production. That country is furnishing two new materials for women's clothing. The tweed is a novelty in a rough surface cloth. The jersey is produced in a dual capacity. It is made both plain and figured, the latter being herringbone, shell and zig-zag in design.

Tailored suits are the correct thing for shopping or for practical purposes. The well-dressed woman dons a suit fashioned from tweed or jersey for the occasion of the morning lecture or club meeting. O'Rossen of Paris has set his stamp upon this utilitarian type of feminine clothing. While a single tone and a single fabric form the majority of the suits seen, a bid is made for contrasts. Here a skirt may be of one material and the coat of another. Tweed or jersey compose the skirt in these instances, broadcloth being used for the coat. O'Rossen is the authority for the single-breasted coat. This he cuts on severely straight lines. It is short in length and has hip pockets, these being completed with a flap.

He also is responsible for a good-looking double-breasted coat. The wearer of this style of jacket must be slender of body if she is hoping to carry this cut successfully. Both the single and double-breasted coats are fashioned with side and center back seams and have side front darts, thus giving the slightly curved figure that O'Rossen affects. Whether his coats are single or double-breasted they have revers and tailored collars.

In the skirts to suits a wider range of choice is permitted. While the straight narrow ones still hold sway many pleated skirts are displayed. In walking these permit greater freedom. Pleats are shown

in single, double and triple form. The width of the pleat is a matter of personal choice. Again for slenderness one must be watchful not to have bulk, though the tweeds and jerseys of today are composed of such soft and yielding material that these pleats are easily pressed to the appearance of a single laid fold. Whether pleats are boxed, grouped or single, usually the center front and the back of the skirt has an inverted one.

The jerseys and tweeds of today come in a wide variety of colors. Neutral beige and wood browns are prime favorites, and light gray will be seen when the warmer days come on. Navy blue

in the jersey has the advantage of being becoming to both fair and dark complexions. This tone of blue never loses its place as a favorite.

**FASHION'S APRON**

Fashion puts her apron again, not for work but for chic. A printed taffet frock has an apron front panel outlined in wide lace.

**REAR RUFFLES**

A fine printed chiffon frock, in jeweled tones, has a tight straight front skirt and nine little ruffles making the rear of it.

Your Eventual Choice of Electric Refrigeration

**FRIGIDAIRE**

Leads in Sales Throughout the Country. THE COLD CONTROL An Added Feature Not Found in Other Types of Electric Refrigerators.

**MAYTAG ELECTRIC WASHING MACHINES**

Have taken over all the troubles of wash day and banished them forever. Fastest washing machine on the market and a sales leader throughout the country.

Super Oil Burners Delco Lighting Systems  
Delco Water Pumping Systems

**The Home Electric Appliance Corp.**

749 Main Street, State Theater Building, South Manchester  
"Make South Manchester Your Shopping Center"

**KEITH'S**

Where you can afford to buy good furniture

**Annual HOME-MAKERS MONTH**

—complete room outfits and occasional pieces of unusual charm for the homes of 1929.



ALREADY the invigorating effects of Spring are upon us. Haven't you felt that new life—with a desire for new things—especially for the home? Of course you have! And that is why so many people prefer to furnish their homes during this season. We call it Home Makers' Month and feature an unusual display of fine furnishings. Complete outfits for the June Brides-to-be and new home builders—interesting pieces of taste and refinement for those who merely want to brighten up a corner here and there, but all find Keith's furniture of the charm and quality they prefer at most moderate prices.

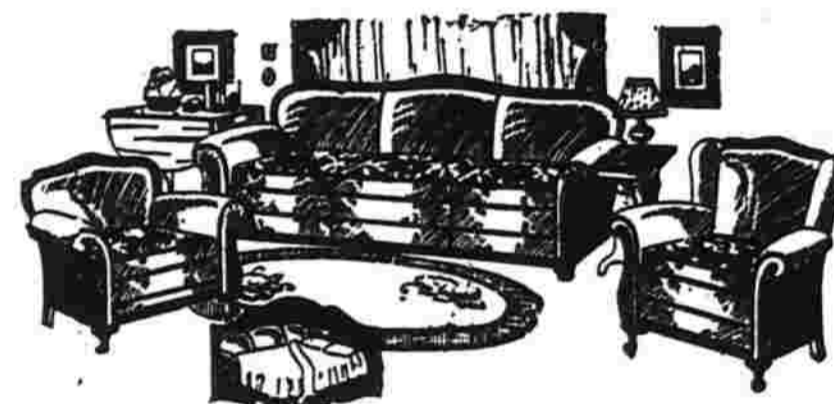

**LUXURIOUS LIVING ROOM OUTFIT**

**\$292**  
A Year to Pay

Nine beautiful pieces comprise this Home Makers' living room that we have prepared—an outfit of luxurious pieces yet priced within the average budget. Includes three piece carved frame suite in genuine Angola Mohair with reverse cushions, in Mocuet, a 9x12 Axminster rug, gateleg table, floor and table lamp, sofa pillow and your choice of magazine carrier or end table.

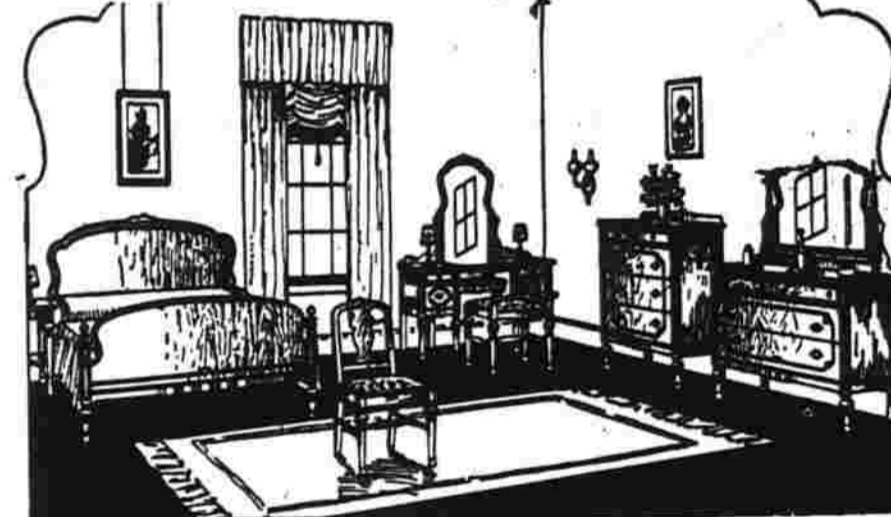

**YOUR BEDROOM FURNISHED COMPLETE**

**\$221**  
A Year to Pay

A bedroom with every charm and comfort can be yours with this Home Makers' group. A three piece bedroom set, illustrated, in rich walnut—bed, dresser and French vanity, spring, mattress, pair of pillows, sheets and pillow cases, lustre bedspread, chair to match suite and bedlinen—12 pieces in all.

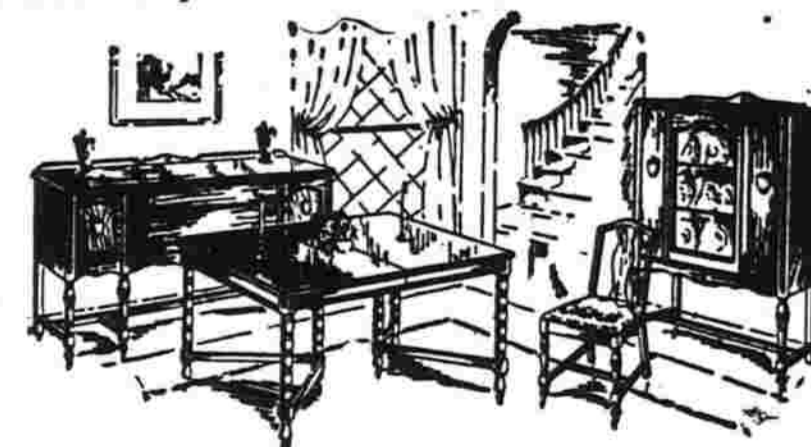

**11 PC. DINING ROOM OUTFIT**

**\$163**  
A Year to Pay

Your dining room can be attractively furnished with this outfit at a very moderate cost. First there's an eight piece dining suite—a most appealing design in lustrous American walnut—buffet, table and set of 6 chairs. And with it are included a 9x12 Axminster rug, buffet mirror and 50 piece dinner set with dainty floral patterns.



UPTOWN SHOWROOMS—825 MAIN STREET

"Make South Manchester Your Shopping Center."

**LAWSON SOFA**

**\$92**

(Illustrated above.) An ideal piece for the library or near the fireplace. Characteristic of the modern note of style and comfort. Covered all over in choice pattern of Kilsyth denim. Furnished with ruffle at slight extra charge.



**GLENWOOD CABINET GAS RANGE**

**\$52**

You can enjoy modern cooking facilities with this superior gas range. Has four top cooking burners, simmerer, large size oven and broiler below. Finished in black japan with white splasher.

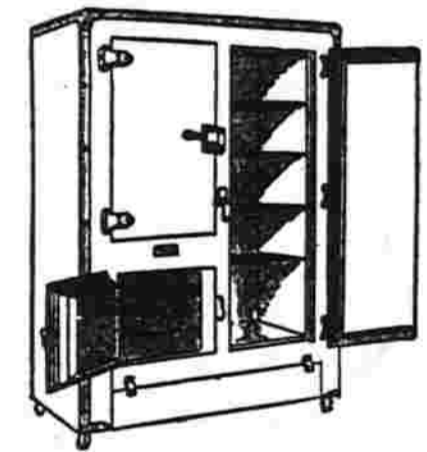

**JOIN OUR REFRIGERATOR CLUB**

There are many advantages in joining our White Mountain Refrigerator Club now. First of all we allow you \$5 for your old refrigerator. A small deposit will deliver any model (or hold it for future delivery.) The balance can be paid weekly and you receive a 10% discount as if you had paid cash for it. A model for every home.

**KITCHEN CABINET**

**\$47.25**

A genuine McDougall cabinet with every convenience to lighten your daily tasks and improve the appearance of your kitchen. Your choice of colors, pearl grey or bright green.

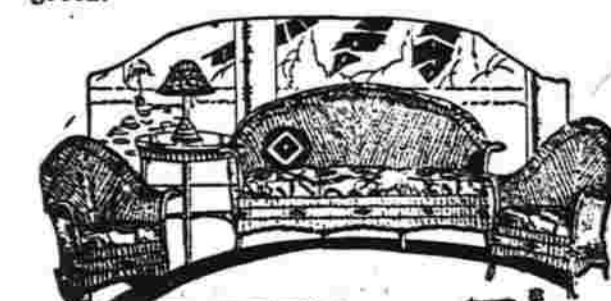

**CHARMING FIBRE ENSEMBLE**

**\$49.50**

We've displayed this suite but a few days. Already it has become immensely popular for its charm, comfort and sound value. Includes settee, chair and rocker with spring filled cushions in gay cretonnes. Your choice of light green or blue and cafe colors.

These All Star Feature Attractions

THE SAME AS THEY ARE PRESENTED ON BROADWAY



FRI. and SAT., MAY 3-4



IF YOU LOVED HIM in "The Singing Fool" you will adore him in this!

3 DAYS COM. SUN., MAY 5th

A Film Hit With Dialogue and Sound.



COMING ATTRACTIONS! SEE! HEAR!

"THE LETTER"

"THE LEATHERNECK"

TEXAS GUINAN

in

"QUEEN OF THE NIGHT CLUBS"

**Follow the Parade Of Hits**

WEEK AFTER WEEK—DAY AFTER DAY—THE STATE OFFERS YOU THE LATEST AND GREATEST IN SUPERLATIVE SCREEN ENTERTAINMENT. NOW YOU ACTUALLY HEAR AS WELL AS SEE YOUR FAVORITE STARS SPEAKING TO YOU CLEARLY—DISTINCTLY—THROUGH THE MAGIC VOICE OF VITAPHONE AND MOVIE TONE.

JOIN THE MERRY CROWDS—KEEP IN STEP WITH THOUSANDS OF OTHERS BOUND FOR PLEASURE LAND. COME TO THE HOME OF SOUND HITS "WHERE THE SCREEN SPEAKS."

**THIS IS SPRING FESTIVAL MONTH**

EVERY WEEK GREAT SHOWS—PERFECTLY PRESENTED MIDST FRIENDLY AND RESTFUL SURROUNDINGS.

"Your Bank of Entertainment"

**STATE**

South Manchester

"WHERE THE SCREEN SPEAKS"

## Tucks The Signboards Of Summer Fashions

BY ANNETTE

Nimble fingers are vying with the whirr of sewing machines in tucking fabrics to trim spring and summer clothes while scissors have been busy cutting and snipping silks, woolsens and chiffons into bits to be pieced together into beautiful dresses.

This reminds me of the work of the Seminole Indian women who, poised and solemn, sit in their palm-leafed huts on the Florida reservation, tearing asunder bright colored strips of cotton. Then they earnestly patch them together again on their tiny sewing machines. Their colorful costumes, thus constructed, represent in the dress of a primitive civilization with that of the ultra modern of today.

Woman's simple untrifled dress has passed. Now elaborate workmanship is essential.

All sorts of artistic designs are formed on suits, wraps and dresses by means of tucking. There are flowers, leaves, fans and seaweed, indeed almost any design of which the fancy of dressmakers conceive. Tuckings and appliques in points and slanted effect are perhaps the outstanding.

Stitched cut-out sections on the skirts or suits may represent fan effects. These are pointed up or pointed down. A sunburst design may frame circular gores on skirts or spring away from a pleated hem. Lightweight wool crepe frocks, which are so important in this season's wardrobe, have their straight bodices ornamented with stitched sections. Other wool gowns are entirely pleated at their skirt part, some under a hip yoke curved up in front. Others are covered at the waist and over the hips with horizontal stitched straps that hold the pleats in under a detached bodice. One dress has a skirt pleated in two sizes of box pleats. It is attached to a simple top trimmed above the waist with a cut-out Greek key design.

Channel does two of her smartest evening gowns in the new jersey fabric which is really merely a fine silk jersey net. These she covers with tucking. One frock is brilliant scarlet in hue, the other is of a royal blue. The red dress has a tucked band around the neckline. This extends in a slender flaring scarf that falls to the hips. Another tucked scarf starts at the hipline to float away in a long train. The blue gown has a bodice covered with tucks. It, too, depends on a flaring scarf for its train.

Plain chiffon gowns have elaborate insertions of tucking in geometrical patterns. Even in the early summer frocks for daytime wear in the country this idea is carried out.

A feature of special interest in many printed crepe gowns is that the flowers with which they are figured are cut out and assembled to form floral borders at the neck and sleeve openings, the hem and the cuffs.

Garden or country dresses of crepe de chine or chiffon printed with multicolor dots or with bright diagonal lines are sleeveless and have petal patterns at their armholes and skirt hems. More elaborate printed chiffons are trimmed, like printed crepe gowns, with borders of the cut-out floral design. With these are worn hosiery scarves of chiffon petals, a flattering and feminine fashion and one likely to appeal to the older woman. Flowers that lend themselves well to such trimming are carnations, cornflowers or daisies.

A black satin gown with a decol-

letage cut to points and held by narrow straps across its bodice has stitched bands curved down in front and at the center back, where they are interlaced above a flared back-draping skirt with a broad tucked hem.

The once despised selva edge of cloth now plays a big part in trimming. It is used as unlined coats. Narrow selva bindings edge many a coat. One of mixed gray cloth has a lighter gray and back selva binding around its straight collar, down its front opening and across the pockets. The same thought is carried out at the bottom of the skirt.

Bands of tucked or pleated cloth also are used to border coat collars and skirt hems. The hems of garments have got into the limelight of fashion. If it happens to be the hem of a suit or coat, it tucks. If it is an elaborate gown it may be laden with a flower garland or a faring ruche.

Horizontal tucks are found across the hem on pastel colored coats that are constructed of a series of vertical tucks down to the hem. Some coats, like one in poppy red rough wool, have regulation collar and revers. Down the bodice part of their fronts are stitched panel designs framing hip pockets and extending across the back in a mitered fashion. A smart looking one occasionally this sort of coat is worn over a crepe de chine dress of the same tone, printed with white designs. In one instance a printed two-tiered crepe dress with circular skirt frills and a scarf collar is shown with a blue cloth coat colored in ermine. An unusual trimming on the back consists of festoons of stitched bands.

Dressy coats for the early summer season are of silk. The somberness of the black, which usually is the outer fabric, is relieved by a brilliant colored lining of printed silk. This may be gayly flowered. Coats such as these usually are of three-quarters or seven-eighths length. Collars may be of very fluffy lightweight fur. A smart looking one is colored in fox. If a flatter fur is preferred it may be ermine or shaved lamb. If one does not wish a fur collar the collar may be a scarf of printed silk like the lining of the coat.

A few tailored suits have three-quarter length coats. Others have straight fingertip-length jackets with a scarf or a straight tailored collar. Some of them are vertically striped with tucks down either side of the front, others at the under arms and across the back, with similar tucks down the skirt.

Belted coat dresses are much worn this spring. Some of them open from the waist to the skirt hem. Appliqued bands trim them across the waist. White pique collar and turned back cuffs are the concluding touch. One model has a starched white lawn collar and cuffs.

Dotting and spotting is favored in fabrics this season. A green silk crepe is showered with gold coin dots. Chanel has chosen it for one of her best models. She cuts the neck of this dress round in the front and surplice in the back, making the back the central point of decoration by a garland of flowers outlining the opening. To repeat the floral idea on the skirt she uses long petal shaped panels.

The state having the longest tidal shore line, not including islands, is Florida, with 1,087 miles. The state having the shortest is Pennsylvania, with 13 miles on the Delaware river.

## FIND NEW PROFIT IN STRAW STACKS

Good Insulating Material Now Being Produced as By-Product of Wheat.

By PROFESSOR O. R. SWEENEY

Iowa State College, Ames, Iowa

In the past, when the farmer was celebrating a prosperous wheat year by burning his straw stacks, he didn't know he was burning money as prodigally as the oldtime sport who lighted his stogy with dollar bills.

In future years the farmer who burns his straw stack probably will

be hailed before a sanly court.

Wheat straw fast is becoming a part of the marketable farm crop. It is proving its worth as the raw material from which insulating boards are made. Insulation of homes, factories, chicken houses, dairy barns, milk houses and other farm buildings means a saving of more than 25 per cent on the heating costs for the home, more eggs in winter, more milk with the same amount of feed and earlier pigs.

Thus, the discovery of a use for wheat straw has a double meaning to the farmer. It means, on the one hand, an additional cost return for each acre of his wheat crop, and, on the other, a method of reducing heating costs in his home and of sheltering his stock from cold or hot weather, thus increasing productivity.

Straw Shed Makes Good Shelter

Farmers as they burned their straw never realized, perhaps, that it contained the long, strong fibers, the material from which insulation is made. True, every stockman always has known that straw was warm. Throughout the great wheat

plains the straw shed, as a shelter for stock, is a familiar sight.

But it took a scientist with a commercial instinct to devise a means of separating the straw fibers and then of matting and interlacing them into boards half an inch thick and of any length or width, and those boards have amazing structural strength and are highly efficient as a barrier to cold and heat.

The industry is young, but indicative of the future for the farmer, a future, the vistas of which are becoming tinted more with the rose of hope than with the red of despair.

The first mill for the transforming of wheat straw into insulating material was placed in operation in St. Joseph, Mo., last March. During the past threshing season the company which operates the mill purchased 30,000 tons of straw. Every twenty-four hours this mill produces 125,000 square feet of board.

The straw is fed first into cutters, then into rotary digesters, where it is cooked. From the digesters belt conveyors carry it into the shredders through special refiners and

then to the forming machines, from which it emerges as board.

From the forming machines the board rolls into superheated dryers more than 1,000 feet long, which complete the process. At the end of the journey knives cut and trim the boards and workmen stack it like lumber. It later is wrapped into bundles for shipment.

Affords New Market to Farmer

In the transformation wheat straw has become worth \$4 or more a ton to the farmer who produced it, and heating engineers know it will mean a saving of from 25 to 40 per cent in fuel when applied to dwelling or office building.

Thus science and business have pointed the way toward practical farm relief. Eliminate farm waste. Imagine the increased farm wealth in the wheat belt when expansion of the wheat straw board industry makes it possible to utilize the hitherto worthless straw. In Kansas alone, where the average production of wheat straw is a ton to the acre, the new farm income would amount into many million dollars.

Such expansion is bound to come.

The market for insulating material is just beginning to develop, the process is perfected, the raw material is abundant. What is to stop it? Consider the farm market for insulating board, which is only a small part of the field. In winter the hen and the cow must use too much of the food they consume for body warmth, thus reducing the egg and milk production.

Insulation Boosts Egg Production

In November, December, January and February, it has been demonstrated, the average hen, subjected to adverse weather conditions, will produce only five eggs a month. A tightly built henhouse, insulated and ventilated, it has been shown, will increase that production to fifteen eggs a month during the cold months when eggs are highest in price. Two hundred hens, at five eggs each a month, will produce, during the four cold months, 333 dozen eggs, which at 50 cents a dozen will add \$167 to the winter income. But experiments show that if those same 200 hens are given the advantage of a warm shelter the average production will be fifteen eggs each a month, which in the four cold months means 1,000 dozen eggs, at 50 cents a dozen, or \$500. That is a gain of \$333 income, all other conditions being equal.

Therefore, it would appear, the wheat straw insulation industry not only would provide additional farm income through the marketing of wasted straw but also would increase the productivity of farm animals through the use of the finished product.

Other industries long ago learned the lesson of utilization of by-products. Is it not fitting the farmer should profit by the experience of others? Such a program would mean, in my opinion, the realization of farm prosperity.

MUST HAVE HIS FUN

Coral Gables, Fla. — Practical jokers must have their fun. An example of such a peep is A. S. Wolf, who recently decided to be playful and ring a lot of fire alarms. On one night he got firemen out of bed with three false alarms. In jail, it is said that Wolf sounded two false alarms in Miami and three in Miami Beach.

Stitched cut-out sections on the skirts or suits may represent fan effects. These are pointed up or pointed down. A sunburst design may frame circular gores on skirts or spring away from a pleated hem. Lightweight wool crepe frocks, which are so important in this season's wardrobe, have their straight bodices ornamented with stitched sections. Other wool gowns are entirely pleated at their skirt part, some under a hip yoke curved up in front. Others are covered at the waist and over the hips with horizontal stitched straps that hold the pleats in under a detached bodice. One dress has a skirt pleated in two sizes of box pleats. It is attached to a simple top trimmed above the waist with a cut-out Greek key design.

Channel does two of her smartest evening gowns in the new jersey fabric which is really merely a fine silk jersey net. These she covers with tucking. One frock is brilliant scarlet in hue, the other is of a royal blue. The red dress has a tucked band around the neckline. This extends in a slender flaring scarf that falls to the hips. Another tucked scarf starts at the hipline to float away in a long train. The blue gown has a bodice covered with tucks. It, too, depends on a flaring scarf for its train.

Plain chiffon gowns have elaborate insertions of tucking in geometrical patterns. Even in the early summer frocks for daytime wear in the country this idea is carried out.

A feature of special interest in many printed crepe gowns is that the flowers with which they are figured are cut out and assembled to form floral borders at the neck and sleeve openings, the hem and the cuffs.

Garden or country dresses of crepe de chine or chiffon printed with multicolor dots or with bright diagonal lines are sleeveless and have petal patterns at their armholes and skirt hems. More elaborate printed chiffons are trimmed, like printed crepe gowns, with borders of the cut-out floral design. With these are worn hosiery scarves of chiffon petals, a flattering and feminine fashion and one likely to appeal to the older woman. Flowers that lend themselves well to such trimming are carnations, cornflowers or daisies.

A black satin gown with a decol-

# FRADIN'S

## MERCHANTS' WEEK

South Manchester, Conn. 757 Main Street

In the spirit of local progress, we are staging a remarkable pace-setting event, which begins tomorrow and continues for 8 days. Quality and style right merchandise priced most advantageously will make this occasion a happy one for both old and new friends.

Our Slogan is "Bigger and Better Business for Fradin's and South Manchester."

### COATS

Scores of Coats in chic, youthful styles, and dignified womanly styles. Every coat distinctive and an unusual value at

**\$22.50**

Sample coats of fine quality materials, excellent tailoring, smart new styling and finishing details, regularly \$89.75. Sale Price

**\$29.50**

25 coats only, positively the best coat buy in town of broadcloths, kashas and sport fabrics at **\$9.95**

SPECIAL for Tomorrow Only

### Coats

Sport and Dressy Coats in last minute styles just out of their tissues. Sizes 16 to 46. Some are trimmed with fur collars, others are tailored. All are superlative values.

**\$16.95**

### Dresses

Dresses showing the newest style details, that are smart and practical. Splendid values at the very low price of

**\$8.75**  
2 for \$15.00

Prints, Georgettes, Chiffons and Crepes in a delightful range of colors and sizes at

**\$11.95**

Dresses that bear every mark of high priced garments and that we consider the most remarkable values we have ever offered.

**\$14.95**



## Yes - we are electrical post graduates

Not merely students of this important business, but men who have long ago gone through the school of experience and are ready to tackle any job. With assurance that we can serve you in all installations of electrical fixtures, knowing that our materials and the fixtures that you choose are of the first quality, you may feel confident that the finished task will meet your highest expectations.

We Also Carry a Complete Line of

**BARSTOW COAL AND GAS COMBINATION RANGES AND GAS RANGES.**

See Us for Real Values.

### EDWARD HESS

855 Main St., Park Building, South Manchester

**ELECTRICAL FIXTURES**

"Make South Manchester Your Shopping Center"

## GIRLS' DRESSES

Tub Dresses of clever cotton prints, broadcloths and piques in beautiful shades. Sizes 2 to 14, specially priced

**\$1.00 \$1.98**

Dresses of georgette, crepe de chine and prints for young and growing girls now reduced to

**\$3.95 and \$4.95**

## CHILDREN'S COATS

Every mother can save now on a new coat for her daughter.

COATS of new sport mixtures for girls from 6 to 14 years **\$5.98**

COATS of bordered Tweeds, Cashmeres, Twills and Broadcloths in big variety of styles and sizes. Regular \$12.98 **\$9.98**

"Make South Manchester Your Shopping Center"

Incomparable Values in

## Hats

in the foremost Millinery Fashions for Spring and Summer.

**\$1.95 and \$2.95**

Hairbraids, Crochets and Novelty Straws in large and small headsizes. Formerly to \$5.00.

## Children's Hats

For little babies and for growing girls. Low priced at

**\$1 and \$1.98**

## Underwear

Costume Slips, Carter's Vests, Bloomers, Step-ins and Chier of heavy lustrous rayon. Regular \$1.00 and \$1.25 sellers.

**88c**

Quality Crepe de Chine Underwear in tailored or lace trimmed models. Values to \$2.98. Sale price

**\$1.98**

## Unusual Reductions in Hosiery

Onyx Pointex and Holeproof Hose, the newest Spring shades in chiffon, sheer and service weights. First quality only. Sizes 8 1/2 to 10 1/2.

Reg. \$1.50 **Reduced to \$1.35**

Reg. \$1.95 **Reduced to \$1.65**

Quality Rayon Hose with square and pointed heels. Regular 59c **48c**

THIS IS AN OFFICIAL MERCHANTS' WEEK STORE—OPEN THURSDAY EVENINGS UNTIL 9 O'CLOCK.

# WATKINS BROTHERS, Inc.

Headquarters for 54 Years for Better Home Furnishings at Lower Prices!



Gateleg Tables  
**\$16.75**

Solid mahogany Watkins Reproductions in correct, colonial red finish, having 36x48 inch top, drawer, and eight full length turned legs.



Upholstered Chairs  
**\$9.75**

Small, upholstered chairs, suitable for bedroom, sewing room or the small living room. Available in assorted cretonnes.

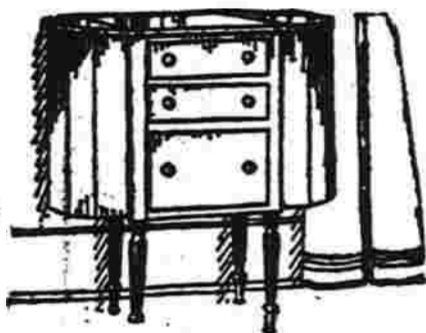

Sewing Cabinets  
**\$15.75**

These are genuine Watkins Reproductions of the famous Martha Washington cabinet, made of solid mahogany throughout and finely finished.



End Tables  
**\$4.50**

These attractive tables have solid mahogany tops, gumwood bases, finished to match, and a convenient trough for books.

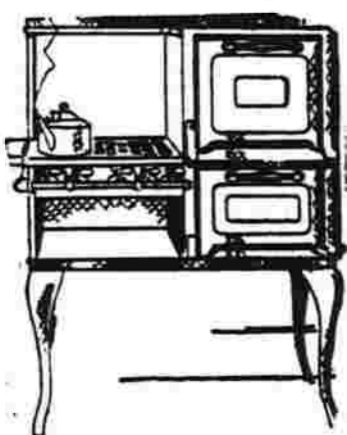

Gas Ranges  
**\$37.50**

Cabinet gas ranges with elevated ovens that can be had on right or left hand side, with separate broiler below. Pilot light and simmer included. Black and white finish.

Windsor Beds  
**\$9.45**

One of our most popular metal bed designs, fashioned after the Windsor chair. Finished brown. 3ft. 3 in. (twin) size only.

Table Lamps  
**\$7.50**

These are large lamps with fixtures for two bulbs. Pottery bases in black, yellow, blue or green glazed finish with decorated paper-parchment shades to match.

Bridge Lamps  
**\$3.79**

Wrought iron bases, Colonial style in shiny steel finish with brass whale-oil bowls. Shades in assorted pleated designs.

Gliders  
**\$15**

Comfortable three-seat gliders for the porch or sunporch covered with woven stripe ducks. Upholstered backs and removable seat cushions.

Davenport Tables  
**\$12.75**

The popular new, shorter type have a trestle style base with two turned legs. Finished mahogany over selected gumwood.

Breakfast Sets  
**\$12.75**

Unfinished sets, ready for stain or lacquer. A drop leaf table with turned, splayed legs, and 4 Windsor type chairs included with each group.

Cedar Chests  
**\$29.50**

Handsome dowery chests, red cedar with solid, carved walnut top and walnut finished sides and ends which are also carved.

Kitchen Cabinets  
**\$29**

Full size cabinets in gray enamel, trimmed with blue, having oil curtains, four bins and metal cake drawers as well as white porcelain work tables.

Felt Base Floor Covering  
**49c sq. yd.**

Genuine Armstrong's felt base floor coverings in new tile and marble effects showing the most desirable Spring colorings. A square yard, 49c.

Inlaid Linoleum  
**\$1.29 sq. yd.**

Armstrong's Inlaid Linoleum in new tile and marble effects that go clear through to the cloth back. A square yard, \$1.29.

Traveling Bags  
**\$11.75**

Roomy, 18 inch bags of genuine grained cowhide, finished black or brown, with leather lining, brass lock and catches.

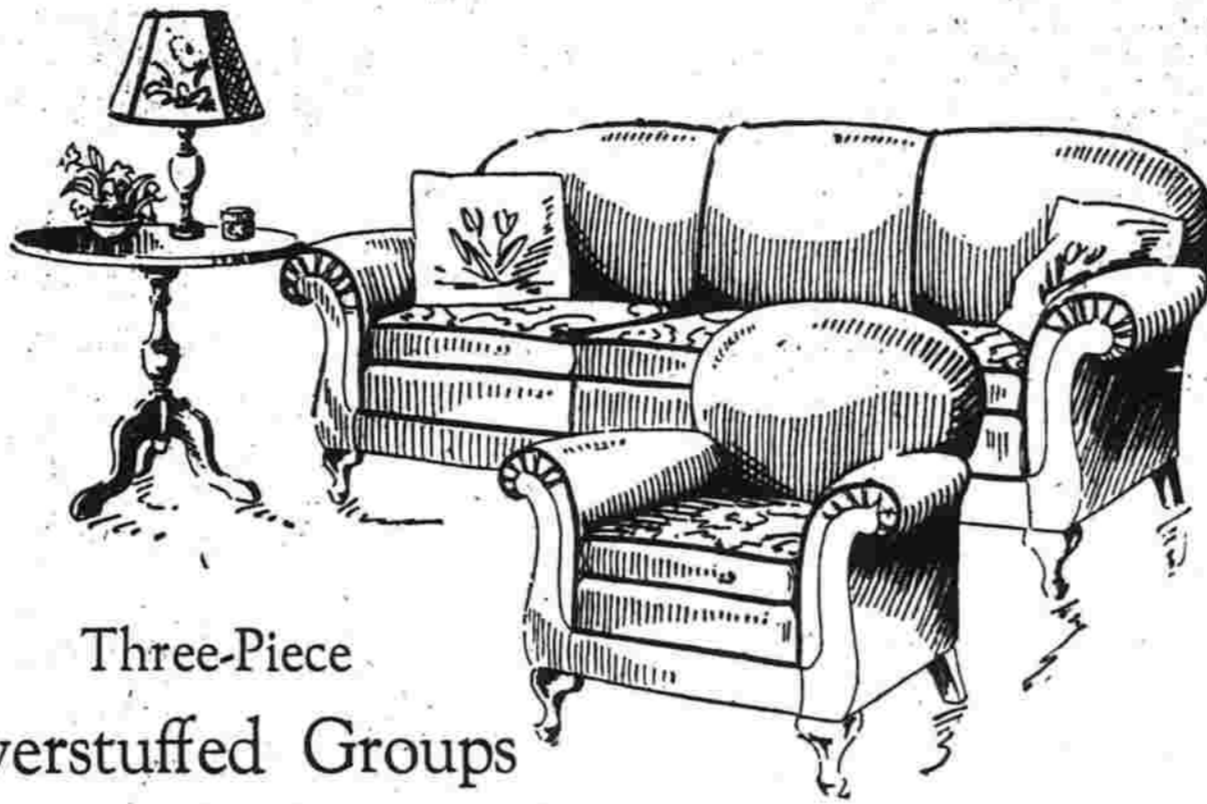

Three-Piece Overstuffed Groups  
**\$139**

Plain taupe mohair has been used to cover the wearing portions of these three pieces while taupe velour to match has been used

on the outside ends and backs! The seat cushions, which are reversible have mohair on one side and colorful Moquette velour on the other. Queen Anne cabriole feet, roll arms, and full web construction.

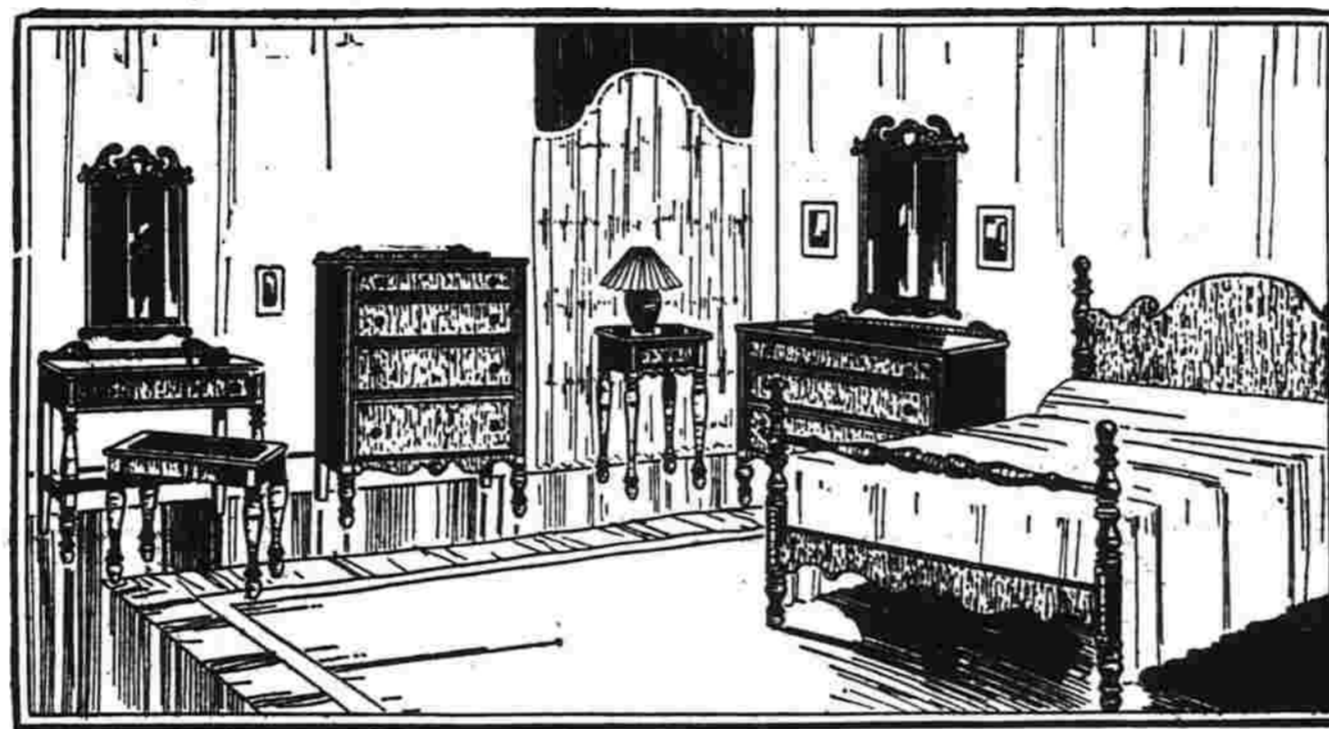

Nine English Dining Room Pieces **\$119**

This matched bedroom group shows Colonial inspiration in its four poster bed and its hanging, jig-saw mirrors. You may have the suite in either mahogany combined with birch, or maple in antique finish. A four

post bed, (full or twin size) a chest of drawers, and a dresser and dressing table, each with a separate hanging mirror, are included with each of the four piece ensembles.

Four-Piece Bedroom Groups **\$198**

The nine pieces making up these Early English groups are, 60-inch buffet, extension table, china cabinet with glass door, an arm chair and 5 side chairs. Removable slip-

seats for the chairs are covered with Jacquard velour. The pieces are made of walnut, combined with selected gumwood with maple overlays.

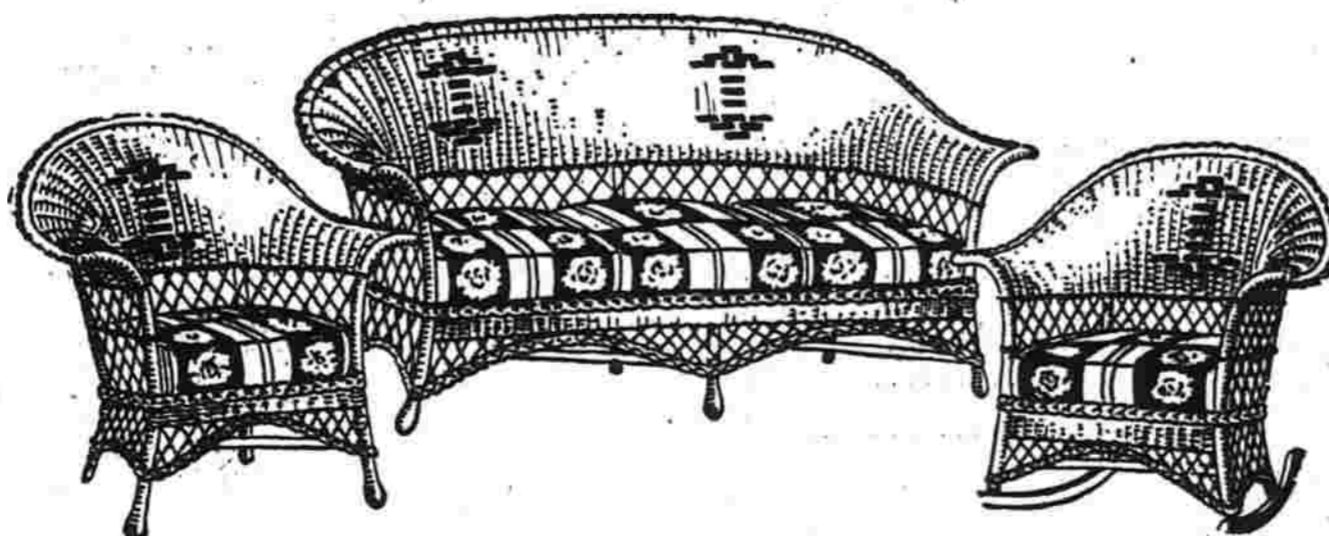

Three Sunporch Pieces **\$39**

These three pieces have been woven of fiber and finished in a buff color with decorations in green and purple. The removable, spring-filled seats are covered in a modernis-

tic cretonne showing floral designs on a black background. Full size sofa, arm chair and rocker with each group.

WATKINS BROTHERS, Inc.  
54 YEARS at SOUTH MANCHESTER



"Make South Manchester Your Shopping Center"

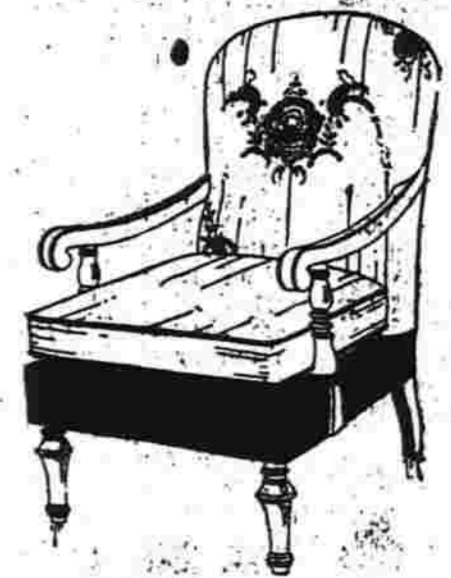

Upholstered Chairs  
**\$29**

Comfortable lounging chairs of the Coxwell type only with distinctively different frames. Upholstered in a choice of Jacquard velours and ratine tapestries.



Winthrop Desks  
**\$59**

Genuine Watkins Reproductions of the famous Governor Winthrop model, made of solid mahogany. Dustproof construction throughout, automatic lid supports and a lock for each drawer!



Foot Stools  
**\$1.50**

Upholstered stools in assort tapestry and Jacquard velour etc. era with turned gumwood legs in walnut finish.



Davenports  
**\$59**

Full size davenports, having Queen Anne cabriole feet and graceful roll arms. Full web construction with leather-upholstered seat cushions. Denim upholstered.

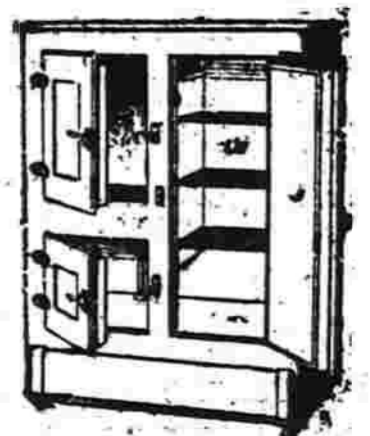

Refrigerators  
**\$19.75**

Three-door, front icing, genuine Leonard refrigerators with snowy white enamel lining. Removable wire shelves and drain pipe.

Dinner Sets  
**\$15**

66 piece sets a service for eight people, come in the new, popular ivory finish with doral designs in gay colors.

Bridge Sets  
**\$10.50**

A folding card table and 4 folding chairs make up each of these sets. Finished in choice of Chinese red or green with black trim and black fabricoid table tops and chair seats.

Colonial Mirrors  
**\$15**

Chippendale jig-saw mirrors made of solid mahogany and finished in Colonial red, are 20x36 inches overall.

Felt Mattresses  
**\$15**

The popular Watkins Dixieland mattress filled with 50 lbs. of fine cotton felt. Woven strip ticking in linen color, roll edges; available for any size bed.

Porch Rockers  
**\$3.49**

Large arm rockers having high slat backs and double-woven cane seats made of selected clear maple, finished natural.

Axminster Rugs  
**\$39**

9x12 ft. room size Axminster Rugs of the finest quality in rich all-over Persian oriental designs and colorings and in two-tone figured effects. 8 1/4 x 10 1/4 ft. sizes, \$37.

Stair Carpet  
**\$1.79**

Heavy Axminster stair carpet in all-over designs, with or without borders in soft, rich colorings.

Gembox Radios  
**\$75**

The popular Crosley Gembox Radios, completely electrically equipped so no batteries are necessary, with Crosley Musicone speaker and tubes, \$75.

Player Pianos  
**\$250**

Bradbury made player pianos, only slightly used, and as good as new! Plain Colonial mahogany cases of the most popular design of today.

Cretonnes  
**69c yard**

2000 yards of cretonne, presenting every desirable type of design in colorings to match practically every color scheme. For draperies, slip covers, screens and dressing table valances.

Striped Cretonnes  
**65c**

Striped designs suitable for sunporch draperies, slip covers and as upholstery for wicker furniture.

**NEW FEMININITY ENTERS THE LINGERIE FASHIONS**

**Ensemble Idea Adapted to Undergarment Modes—Colors Important Factor.**

Lingerie represents today the most outstanding features in the new period of femininity that fashions are now entering. The new corset lines all show the uplift motif and define the bust-line. These garments also use a great deal of lace and tiny ruffled trimmings, but they do not express the depth of soul satisfaction and feminine pleasure that is to be seen in undergarments today.

Another idea that the makers of lingerie have capitalized upon for this spring is that of ensemble. After seeing what this branch of the industry can do, it appears that the outer apparel people have missed several good leads for lingerie. A bridal set is being shown by one of the local manufacturers consisting of step-in, pajamas, gown chemise, slip and dancing set. The entire outfit is made of flat crepe in ivory, with elaborate lace trimming and flat appliques of orange blossoms.

But not all the style is confined merely to bridal sets. There is a peach-beige outfit that has the gown with matching cocktail coat; the step-in, pajama and dancing set. The fineness of the Georgette and the daintiness of the Alencon lace makes this a number to grace any wardrobe.

While all this style and attention are producing new business for local undergarment firms the smartness of underdressing has need of a great deal of promotion. Too many women are prone to feel that "unless it shows, any old thing will do!" Not this year. The fashion requirements are every bit as severe for the woman who has a severe for a good many years as for the bride-to-be.

This is a thought that merchants have overlooked. More style is needed in the preaching of undergarments. Take a sleeping pajama set of flesh-pink with facing and trimmings of coral flat crepe and combine this with tinted coral glass buttons. That is something to wear to bed! Lounging pajamas are in high color scales and dashingly intense in coloring, offset with solid colors—black, red, orange.

Colors in undergarments are just as important as in hosiery, carpets or frocks. Peach-blow in Georgette forms the basis of some clever ensemble pieces and gives a brilliant color thought. Consider dance sets in peach and black and you have a flash of underwear brilliancy again.

And from every source in this market as well as in reports from abroad the woman who dares to omit an all-black ensemble from her undergarment wardrobe simply cannot be rated among those well groomed for 1929.

Laces and more laces and more laces take on airs of bewitching Spanish femininity and flaunt these in the face of buyers who are looking for the "something new."

From the depths of the past has emerged the new bed-jacket, but its revival is as different as are music and noise. The new bed-jacket is the newest member of the undergarment fashion parade and struts to the name of the Cocktail Coat, concocted of lace and chiffon or lace and georgette and is truly an effective "mixture."

New slips are also on the list of requirements for being well dressed and some of these are made of two straight pieces of material, thus omitting all fullness and being completed with gay ribbon bodice straps and handkerchief lace. There is also the wrapped skirt giving plenty of room for one who strides and at the same time giving the very last word in a shadow skirt.

Venise laces and quantities of ribbon decorate all the garments at one house, resulting in a line that is most modern in its appeal and smartly distinctive in the long slender lines that have been achieved.

In knickers the best of crepes de Chine are being used by one house and the new yoke treatments, the slashed and bound button-holes that are decorative features are as unique as life itself and often quite as surprising. But all knickers are not of silk. One of the best makers in the market is offering a line of thirty-two fancy cotton numbers that are style "humdingers." Coolness, color and comfort are offered at one and the same time.

**GENTIAN SEED PLANTING MAY SAVE SPECIES**

**Woodland Wild Flower Is Found to Be a Biennial and Can Be Propagated.**

"Do not pick the gentians," has been the slogan of the nature lovers for many years, says C. W. Johnson recently in "Wild Flower," but in spite of this the fringed gentian has been fast disappearing, for frost and many thoughtless pickers have prevented the ripening of the seed. Many have tried to grow these flowers and a few have succeeded. It now looks as if a way had been found to bring these lovely flowers

back. The fringed gentian (Gentiana crinita) is not an annual, as many think and as many books say, but a biennial—that is, it blooms the second year and then the plant dies.

Persons who have gathered the seed where the gentians are plentiful and have sown them in moist places have been rewarded with many blossoms two years thereafter, but with fewer plants after an early frost.

The seeds are produced almost by the million, but are so very fine that few find a suitable place to grow. Its seed does not keep well, as it dries out, and should be sown as soon as it is ripe in the fall. Many ways to grow these plants have been tried, but with only partial success. There are still places far from motor roads where the fringed gentians grow in abundance. The root dies after blossoming, and if the flowers are picked they soon close and will not open unless put in the sun.

If the plants are carefully dug up and placed in pots, these pots may be set on a porch or window ledge, and not only will the flowers open for many days, but the buds will grow, and these open also. If the plant is brought into the house on frosty nights they are sure to grow seed enough to sow a large piece of ground, and in two years you may reap your reward.

**SPECIALS at Jaffe's**

**During Merchants' Week**

**Large Selection of Diamonds**

Men's and Ladies' in the latest settings. \$20 to \$350

**2 ILLINOIS 17 Jewel Shock-proof Men's Wrist Watches**  
Factory price \$40  
**\$27.50**

**3 WALTHAM 7 Jewel Shockproof Men's Wrist Watches**  
Regularly \$18, \$19, \$22  
**\$12.95**

**VERY SPECIAL Ladies' Wrist Watches \$6.95 to \$125**

**10% to 25% off on all Ladies' and Men's Rings.**

**10% to 15% off on all Rogers, Holmes & Edwards, Community and Wallace Silverware.**

**\$1.00 Off on Every \$5.00 Purchase**

**A BIG ASSORTMENT of Bracelets and Festoon Necklaces. To match or separate. All colors.**

**LOUIS S. JAFFE JEWELER 891 Main St. "Make South Manchester Your Shopping Center"**

**Be Thrifty--Buy At MARLOW'S DEPARTMENT STORE**

We have made radical price reductions on hundreds of items and the thrifty shopper will quickly realize the savings to be made here. All good quality desirable merchandise at radical reductions from our every day low prices. Come to Marlow's Saturday and next week and supply all your needs at bargain prices. Below are a few items to give you an idea of the savings to be had—hundreds more on display for easy selection.

Sale of rayon underwear, bloomers, panties, step-ins, briefs, combinations, vests, chemises, fully cut and well made of excellent grade rayon in all the pastel shades—extra sizes also 55c-79c.

Muslin night gowns and slips with double hems, 2 for .95c  
Misses' Cotton Bloomers, size up to 18 .25c  
Ladies' Crepe Gowns and Pajamas 79c

Sheer Hosiery in all shades with pointed heels, silk to top .79c  
Our 50c Silk Hosiery .39c  
Lady Helene and Grace Mae Hosiery 1.27  
Children's Sox reduced to 19c, 29c, 39c  
Large variety to choose from.

Hats for Children .10% off  
Children's dresses, 2 to 14 years at sale prices.  
Children's Rayon Combinations and Slips, fine quality .79c  
Children's Waist Union Suits .33c

Seamless Sheets, 81x90 .79c  
Good Quality Pillow Cases, 5 for \$1.00  
Mercerized Table Covers, full sizes 79c

Men's Broadcloth Union Suits, 2 for \$1  
Big Yank Work Shirts, all colors .79c  
Men's Athletic Shirts .25c, 39c  
Men's Swiss-knit Neckwear .39c  
Men's Hosiery, mercerized tops .19c  
Men's Dress Shirts of Broadcloth .85c  
Men's Leather Slippers .100

Cricket Sweaters for boys and girls—large assortment for children, 2 to 16 .79c to 2.49  
Boys' Knickers reduced to 85c, 1.19, 1.69

Assortment of aluminum including double boilers, percolators, collanders, French friers and pots, choice 59c.

Padded Ironing Boards .1.98  
Bag with 120 Clothespins .39c  
Good quality No. 7 Brooms .39c  
Large size Cocoa Door Mats .1.00

Table Oilcloth, 1 1-4 yards wide 25c yd.  
Shelf Oilcloth .5c yd.  
Galvanized Garbage Cans, large size 1.00  
Mixing Bowls, nest of 6 .89c

Lunch Box with Universal Thermos bottle, complete 1.00  
Outing Jugs, 1 gal. capacity 1.00  
Card Tables, well made 1.00  
Serving Trays .59c

White Cups and Saucers .10c set  
Decorated Cups and Saucers .20c set  
Colored Cordial and Sherbet Glasses, 6 for 1.00  
Fancy Colored Glass Vases .19c

Assortment of white and white enamelware consisting of water kettles, dish pans, pails, double boilers, sauce pan sets, coffee pots and cooking pots, choice 69c.

10% discount on Breakfast Sets, Cereal Sets, Dinner Sets, Silverware. Rugs 10% off.

Pretty Infants' Carriage Sets .35c  
Japanese Silk Quilts 1.00  
Infants' 3 pc. Sets 1.00  
Baby Blankets, 30x40 .55c  
Infants' Sweaters, several styles .85c

Boott Marquisette Curtains 1.00  
Scranton Lace Curtains 10% off  
Ruffled Curtains of all kinds reduced.  
Cottage Sets, 7 pieces .87c  
Lot Sash Curtains .25c

**COME TO MARLOW'S FOR VALUES**  
"Make South Manchester Your Shopping Center"

**Rubinow's**  
GARMENT FASHION CENTER  
SOUTH MANCHESTER

**Reveals the Spirit of Merchants' Week**

In the Wonderful Savings Provided on Fashionable Late Spring and Early Summer Apparel for Women, Misses and Children.

**Dress Sale**

Every Material in Every Popular Color Awaits Your Selection.

Fresh new dresses and ensembles for early summer and vacation wear just unpacked. Purchased by our New York group buying office from the finest dressmakers at big savings that are now being passed on to you.

On Sale Saturday Morning for First Day of Merchants' Week

**\$11.00**

Junior Sizes Misses' Sizes  
Women's Sizes Stout Sizes



**Sport and Dress Coats**

In preparing for this remarkable coat event we have kept in mind desirability of style—excellence of fabrics, fit and workmanship.

Tweed, Broadcloth and Kasha Coats

**\$12.75**

Misses' Sizes Women's Sizes  
Extra Large Sizes



**Girls' Smart Coats**

Sizes 2 to 5 Years

**\$4**

Sizes 6 to 14 Years

**\$8**

**50**

**Girls' Hats**

For ages 2 to 14 years.

**\$1 each**

**200 New Hats**

Of Exceptional Smartness.

Missy Hats, Matron Hats

Braid Hats, Straw Hats, Felt Hats  
all colors



**Saturday \$1.75**

Make South Manchester Your Shopping Center.



# AN INVITATION

We Cordially Invite the People of Manchester and Surrounding Communities to Visit Our Furniture Store During

## MERCHANTS' WEEK

You will find, on display, Furniture, Bedding, Floor Coverings, Stoves and Ranges in fact everything for the home. Our stock consists of the newest designs which will please all who see them.

We will be glad to have you come here and open an account with us!  
You will be pleased with our liberal credit system.

Here Are a Few of the Many Specials for the Week

### 3-Pc. Bed Outfit



Consisting of all Cotton Mattress, brown metal bed, and strap spring.

**\$21.95**

Mahogany Finish End Tables  
**\$1.49**



Porcelain Top Kitchen Tables  
**\$6.98**

### Silk Floss Mattress

5 inch roll edge with fine art ticking.

**\$19.50**

### Felt Mattress

With 7 inch Box Imperial Edge. Nice Art ticking.

**\$18.50**

### Spiral Springs

of quality. Built for comfort. Regular \$18.50

**\$13.50**



White Cotton Mattress

Roll edge with strong woven ticking, all sizes.

**\$8.95**

Big Values in Refrigerators

Belding Hall Century Ice Boxes "Oldest of All"

Large Size Top Icer **\$14.50**

"MAKE SOUTH MANCHESTER YOUR SHOPPING CENTER"



RADIO



The Table Model Complete With Tubes and Speaker **\$75**

### The New Spartan Radio

9 Tubes Complete

**\$189.50**

**THE BENSON FURNITURE CO.**

HOME OF GOOD BEDDING.  
Corner Main St. and Brainard Place,

South Manchester

# MERCHANTS' WEEK

Will Be Observed At This Store With A Special Series Of Sales Events For Each Day

All Departments Contributing and All Specials Combined for Saturday, May 11th, the Last Day.



Clothing Dept. Special Saturday, May 11th

ALL CLOTHING WILL BE SOLD AT 10% DISCOUNT

Trade in Manchester Week Clothing Dept. Special.

For Saturday, May 4th Only

Men's and Young Men's Spring Suits

In tan, browns and gray mixtures.

\$25.00 Suits	.....	\$23.00
\$30.00 Suits	.....	\$27.00
\$35.00 Suits	.....	\$32.00
\$40.00 Suits	.....	\$36.00
\$45.00 Suits	.....	\$41.00
\$50.00 Suits	.....	\$45.00
\$55.00 Suits	.....	\$50.00

All Blue Suits Excepted.

Trade in Manchester Week Clothing Dept. Special.

For Monday, May 6th Only

Men's and Young Men's Top Coats

\$35.00 Coats	.....	\$32.00
\$30.00 Coats	.....	\$27.00
\$25.00 Coats	.....	\$23.00

Children's Top Coats

Size 5 to 9 years.		
\$8.00 Coats	.....	\$6.75
\$9.00 Coats	.....	\$7.75
\$10.00 Coats	.....	\$8.75
\$12.00 Coats	.....	\$10.75

Trade in Manchester Week Clothing Dept. Special.

For Tuesday, May 7th Only

Men's and Young Men's Horsehide and Suede Leather Jackets

Just what you need for these cool days.

\$18.00 Jackets	.....	\$16.00
\$15.00 Jackets	.....	\$13.00
\$13.50 Jackets	.....	\$10.00

Trade in Manchester Week Clothing Dept. Special.

For Wednesday, May 8th Only

Men's and Young Men's Dress and Work TROUSERS

\$1.00 Off Any Pair

Priced from

\$5.00 to \$10.00 a Pair

Trade in Manchester Week Clothing Dept. Special.

For Thursday, May 9th Only

BOYS' SUITS

Size 6 to 18 years. With 2 Knickers, 1 Long Pant, With 2 Long Pants.

\$25.00 Suits	.....	\$23.00
\$22.50 Suits	.....	\$20.00
\$20.00 Suits	.....	\$18.00
\$18.00 Suits	.....	\$16.00
\$15.00 Suits	.....	\$13.00
\$12.50 Suits	.....	\$11.00
\$10.00 Suits	.....	\$9.00
\$8.00 Suits	.....	\$7.00

Trade in Manchester Week Clothing Dept. Special.

For Friday, May 10th Only

Men's and Young Men's Knickers

\$1.00 off any pair priced from \$4.50 to \$10.00.

Boys' Woolen Knickers

Size 6 to 18 years. 50 cents off any pair priced \$2.00 to \$5.00.

### SPECIALS FROM THE FURNISHINGS DEPT.

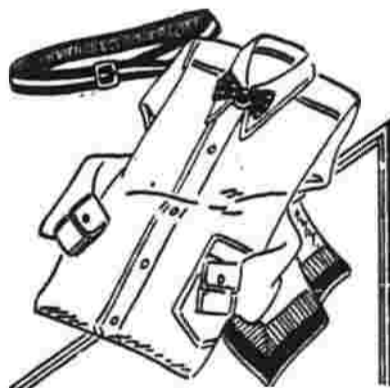

These Are Exceptional Values. Look 'Em Over.

Saturday, May 4—B V D Nainsook Union Suits ... \$1.00

Monday—\$2.50-\$2 Shirts ... \$1.69

Tuesday—\$1.00 off all Men's Hats

Wednesday—\$1.00 off all Men's Sweaters.

Thursday—20% off Trunks and Bags.

Friday—10% off all Tennis Racquets, Baseball Mitts and Sporting Goods.

Saturday—75c Plain Color Silk Hose, 3 for ... \$1.00

Saturday the Last Day. All Week Day Specials Combined



## MERCHANTS' WEEK SALE OF SHOES

STARTING SATURDAY, MAY 4TH. ONE WEEK OF SPECIAL VALUES IN NEW FOOTWEAR.

Very special values have been selected for each day. Be sure you get your share.



1ST DAY

Saturday—All \$10.00 Red Cross Arch Tone Footwear ... \$8.98

2ND DAY

Monday—All W. B. Coon Slender Foot Strap Pumps ... \$7.89

3RD DAY

Tuesday—Dorothy Dodd Footwear ... \$5.75 \$6.50-\$7.00 Grades.

4TH DAY

Wednesday—Buster Browns, Classmates and Kalisteniks ... 15% off For Children, Girls and Boys.

5TH DAY

Thursday—Men's Co-Operative \$7.75 Footwear for Men and Young Men. \$8.50 and \$9.00 grades.

6TH DAY

Friday—Men's Selz Six Oxfords \$5.25 Black and Brown. \$6.00 grade. All Felt Slippers ... 10% off

7TH DAY

Saturday—All Week Day Specials Combined for Saturday.

All Week Extra Specials

Broken Lots Women's Pumps ... \$3.49 Men's \$5.00 Black and Brown Oxfords ... \$3.98

# C. E. HOUSE & SON, Inc.

"Make South Manchester Your Shopping Center"

**Broken Lines, Varied Colors  
Feature Newest Clothes**

BY SUZANNE  
Deviating from the straight and narrow way has its advantages in fashion, and that is what clothes have done, with the result that the straight line dress or coat rarely is seen. Lines are broken by intricate ways of cutting clothes and by the combinations of colors used, and through trimmings.

In suits coats may be of a color that contrasts with the skirts. No pretense is made of having them bear any relation to each other in hue. For instance a dark brown jacket may be worn with a rose colored skirt or a bright blue one with a red skirt. Somewhat extreme, these two combinations, but there are many others showing more restraint.

Diversity of styles makes the assembling of a new wardrobe interesting and at the same time economical, offering as it does opportunity to combine the old with the new. To add a blouse in one of the new tones to a suit one already has in some measure makes it a new costume. A summer frock is metamorphosed by the addition of an unlined jacket of chiffon or crepe. Any of the lingerie neck-pieces such as berthas or fichus, and starched lawn collars and cuffs offer unlimited opportunity to develop diversity in dress.

The model at the left of this page is suggestive of the importance of the blouse as a means of changing the feeling of a costume. With a jumper, or one of the old-fashioned tuck-in blouses, another revival it may be worn in the morning, while a frilled lingerie blouse makes it suitable for the afternoon. In buying blouses it is well to bear in mind the importance of the soft satins in pinkish white tones, the shade known as eggshell, or very pale beige. Among the newest blouses are those having square neck openings, side buttoned closing and linked cuffs. These cuffs necessitate the use of the old-time cuff links. Small, flat metal buttons make the smartest links.

Flowered chiffon capes and coats to wear over one's evening frocks are attractive additions to the wardrobe. Over a very simple white crepe satin frock a three-quarter length black and white flowered chiffon cape may be worn. An effective way to have it made is with the upper part fitting the shoulders like a deep yoke and from there a succession of flounces falling to the bottom of the wrap, which should be cut considerably longer in the back than in the front. A three-quarter length chiffon coat with a petal ruff collar at the neck is a charming way to enliven an evening costume which, while still perfectly good, has lost interest for the wearer.

Net gowns covered with sequin embroidery will be very smart for this summer. Chanel showed them at her opening in black, in bright red, and in green and blue tones. These are quite different from the

palletted gown of last year. A jumper top seems extraordinary for ceremonious occasions, but she displayed one in green for a wedding event. On another is the cardigan jacket of net, also palletted. The dress consists of a jumper bodice and gathered skirt.

Squiged cape coats for evening are lined with velvet and have ruffled collars. Other cape coats are covered with horizontal lines of artificial silk fringes, while some straight crepe capes with scarf collars have two gathered frills from the elbow line to the hem.

Hats for this spring and summer may be small or of medium size, but there is a decided tendency toward the larger hat with a lower crown. The older woman always is glad to have a hat that throws a becoming shadow on her face. In hat fabrics felts, satins, straws and ribbons are equally good. Straws of this year, however, are very much like fabrics. Most of them are as light and soft as thisledown. Milliners in designing hats use them just as they would felts. The smartest hats for young women are very short in front to show the forehead. The carefully shaped eyebrow must be seen. Some of the most attractive ones are long either on the side or back. Turbans may have ruffles across the back, or if of straw may be trimmed with rows of straw curls. Models such as these are especially adapted for the woman who is permitting her hair to grow.

With street clothes the very simplest gloves always are in good taste. They may be of white or yellow chamolles. Yellow gloves are very smart at the moment. For the morning gloves should be heavy and washable and of the gauntlet type. For afternoon wear nothing is better than white or beige kid or doeskin cut on the same lines.

Shoes vary from the tailored oxford worn with the sport suit to the intricately cut strap slipper with high heel, which so many women who carefully consider their toilette prefer for afternoons. Colored leathers, used either for the shoe itself or for the trimming, are much in evidence this spring, so if you like colored shoes, your footwear may match your ensemble. If you prefer the beige tones of the natural lizard or snake your pumps may be trimmed with a color to harmonize with your costume.

With the ensemble or the three-piece suit, if it is not fur trimmed, and very often it is not, we will wear a gay scarf, figured perhaps if the ensemble be of plain material, and in patchwork effect if it is not. The flattering fox scarf which has become almost a necessity of late years may be composed of one or two skins. The mode in which the perfectly dressed woman wears this scarf is most important. The fashion of wearing the single skin loosely over the shoulder and hanging down the back has departed. This season the scarf should be worn around the neck with both head and tail to the front.

**PURE DRUGS**

**SPECIALS Each Day During Merchant Week**

**SATURDAY**  
MINER'S SPECIAL PERFECTOS  
Box of 50 \$2.00  
5 Packs 25c

**TUESDAY**  
Rubbing Alcohol  
29c a Pint

**MONDAY**  
Philip's Milk of Magnesia  
39c Large Size

**WEDNESDAY**  
**KOTEX**  
3 for \$1.00

**THURSDAY**  
Miner's Reconstitutive Tonic  
\$1.00 Bottle Special 69c

**FRIDAY**  
High Grade Writing Paper. A fine Lined Texture 29c a box.

**SATURDAY**  
A Wonderful Buy, All Colors, Alarm Clocks 65c.

**Miner's Pharmacy**  
Phone 719 903 Main St.

**Store Hours.**  
Open Monday, Tuesday, Wednesday and Friday nights until six o'clock.  
Thursday and Saturday night until nine o'clock.

**Shop At Hale's, S. Manchester's  
S. MANCHESTER M**

**Youthful  
Spring Coats**



Dress and Sports Coats

**\$19.75**

(25 and 30 Grades)

A featured group of new spring coats in both dress and sports models. Stunning kasha coats with new collar treatments, tucked backs and smart cuffs trimmed with the favored furs—mole, squirrel, and monkey. A splendid assortment of sports coats in straight-line and belted models can also be found in this group. Styles for miss and madam.

**Black Beige  
Navy**

Coats—Main Floor, rear



**New  
Spring Millinery  
\$3.00**

A hat for every costume when they are priced only \$3.00. Good-looking straw hats fashioned from the soft, supple straws in becoming models in blue, black, navy, beige, red and white. Large and small head sizes.

Millinery—Main Floor

**Boys' and Girls'  
Spring Coats  
\$4.98**

(1 to 6 years)

Tweed and woolen coats in red, tan, green and blue in youthful little models. Also the favored navy blue coats with emblems on the sleeves and brass buttons. Values to \$7.98.

Baby Shop—Main Floor, rear



**Boys' WASH SUITS  
\$1.29**

Cinderella and Jack Tar wash suits that are guaranteed to wash and wear—that is why mothers choose these suits. Oliver Twist, flapper and button-on models, fashioned from end-to-end cloth, linen, and broadcloth in green, blue and brown. 1 to 6 years.

Main Floor

**Colorful Slip-On Sweaters  
\$1.98**

Women's and children's slip-on sweaters in plain, striped and modernistic patterns. Crew and V necklines. A wide range of colors. Regular \$3.98 grade.

Main Floor

**Leather Hand Bags  
\$1.39**

Genuine leather hand bags in under-arm, back-strap pouche and pouche styles in brown, tan and gray. Many of these bags have been marked \$2.98.

Main Floor

**Shari Assorted Chocolates  
35c lb., 3 lbs. \$1.00**

Fresh Goods.  
Main Floor, entrance



Rainbow

**Mop Pails  
29c**

12 quart, heavy galvanized mop pails with colored handles and bands. Limit 3 pails to a customer.

Basement



One Group

**Aluminumware  
59c**

Heavy, paneled aluminumware that will give satisfactory wear. Useful cooking utensils including kettles, sauce pans, roasters, etc.

Basement



**Boudoir Lamps  
95c**

Three attractive styles to choose from at this very low price. Colored base boudoir lamps fitted-up with decorated shades either plain or pleated.

Basement

**Drug Specials**

**Epsom Salts  
9c Pound**

Listerine ..... 19c, 36c, 65c  
50c Pebecco Tooth Paste ..... 82c  
40c Squibb's Tooth Paste ..... 29c  
60c Forhan's Tooth Paste ..... 38c  
50c Ipanna Tooth Paste ..... 32c  
50c Kolynos Tooth Paste ..... 29c  
Prophylactic Tooth Brushes ..... 81c  
Colgate's Tooth Paste ..... 21c

**50c Gillette  
Razor Blades  
31c pkg.**

**Shaving Brushes .... 59c  
Guaranteed**

Main Floor, right

**"Sun-Tan" Shades In  
Pure Silk Hosiery**

**\$1.10**

pair

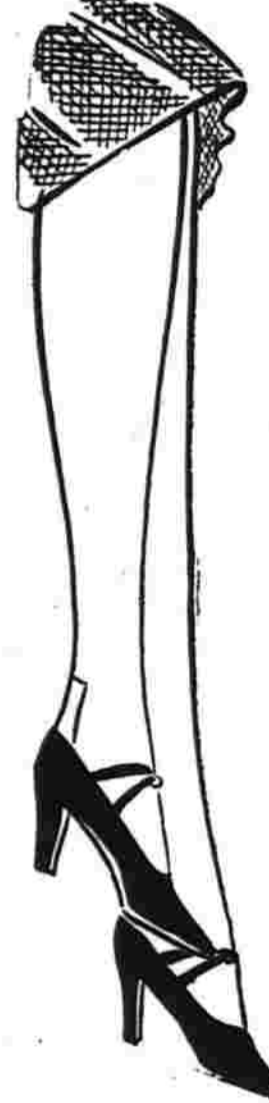

(Full Fashioned)

Another special purchase for Merchants' Week—pure silk, full fashioned, service weight stockings with 3-inch lisle hems and lisle feet; reinforced heels. A stocking this is practical for school, sports, business and general wear. New "sun-tan" shades of modes, rose nude, manna atmosphere, tansan, beach tan, misty moon and gander. Sizes 8 1-2 to 10 1-2.

\$1.95 Full Fashioned

**Silk Chiffon Hose**

With New Colored Heels

Those who wear sheer chiffon hose will want several pairs of these good-looking stockings. Very sheer clear textured chiffon stockings; pure silk from tip-toe. New tan shades with gun metal and black heels. All sizes.

Hosiery—Main Floor

**\$1.10**  
pair

**HALE'S SELF-SERVE  
GROCERY**

Hale's Self-Serve Stores Assure You of Quality Foodstuffs at Lowest Prices.

Camel, Old Gold, Chesterfield and Lucky Strike  
**Cigarettes carton \$1.09**

A delicious and wholesome drink!  
**Toddy lb. can 37c**

"Paritan" and "Otar" Sugar Cured Skinned Back  
**Ham lb. 27c**

Paradise California  
**Peaches 3 cans 21c**  
(Enough for two people)

Maxwell House Fresh Packed  
**Coffee lb. 47c**  
ground or bean

Jack Frost Confectionery and Powdered  
**Sugar 3 pkgs. 19c**

TWO STORES: Oak and Main—Park and Main Streets

**The J.W. Hale Company**  
**SOUTH MANCHESTER, CONN.**

Chamoisette and Silk  
**GLOVES  
89c Pair**  
Fancy cuff gloves in new "sun-tan" shades.  
Main Floor



**PRINTS ARE GAYER THAN EVER BEFORE**

**Old Time Fabrics Revived and Printed in Newest of Effects.**

By MILLICENT

Will American women wear prints to the extent that they are being worn in Paris? That is what every one is asking. I think we will. Incoming steamers bring reports that "Europe is overrun with printed fabrics."

We will wear these innumerable printed materials because they are more beautiful in design and color and more flattering in texture than any we have had. Chiffons of sheers and exquisite colorings are strewn with every flower seen in old-fashioned or modern gardens. Mousselines are dotted, flowered or spotted in every conceivable way. Crepe de chine are printed with field flowers, with huge roses, or with small clusters of blossoms and foliage, in marble effects or in diagonal stripes.

Upon a black crepe background rose petals may be scattered, as if a passing breeze had blown them there or a pale yellow surah silk

may be figured with brown and white roses or brilliant poppies. Black moire carries yellow daisies, while blue cornflowers are strewn over black faille. Vivid flowers and silver leaves appear on white crepe, while amber moire, with a floral design in brown and orange, is especially striking. A cloth of gold has white daisies with black lines to give it character.

France exploited printed velvets last winter and much was expected of them, but meeting with little response in this country they struggled feebly for a while and dropped out, proving that it is what the well dressed woman wears that stamps fashions.

Hundreds of dress ideas are launched in Paris each season. It is the few that are chosen.

American women have been accused time and again of slavishly following the style dictates of France. No one can deny that Paris is the great clearing house for ideas in dress. Most of our art derives its inspiration from older countries whose peoples have more leisure and riper themes from which to draw.

No woman wears clothes better than the American. None expresses herself more effectively through dress than she. This year her opportunity is great, for designers have turned to a time when dress was replete with a multitude of ideas.

Fashions run in cycles in fabrics as well as in the models designed from them. It is impossible to say whether fabrics influence dress designers or types of dress inspire fabrics.

An artist or designer may get in-

spiration from a garden, an old painting, a bit of rare pottery beautifully colored, a sunset or the hues of a butterfly's wing, but we find that the dress of bygone days is in general the fountain from which ideas flow.

Types of earlier periods of history are revived from time to time and modernized. To-day it is the 1880 period that subtly pervades our newest clothes. The dress of that time always has had a certain fascination for designers. It was a decade when clothes had variety and charm. A time when women had no desire to be replicas of each other, but were anxious that some individual touch should be given their costumes, and when there was a spirit of rivalry rather than a de-

sire to copy. May we not be hopeful that there will be revival of that trait so well calculated to improve dress as well as a renewal of the designs of that far off time?

Our grandmothers may have been sisters under their skins—I always have thought that little couplet about Judy O'Grady and the Colonel's lady a delightful fallacy—but they insisted on individuality in dress, and that is why designers so frequently turn to those days when endeavoring to modernize the charm of the old and combine it with the best of the new, thereby widening the scope of their activities.

Old-time fabrics as well as old-time styles have made their appear-

ance this season. On the right of this page is a sleeveless dress from Schiaparelli which shows alpaca, that material which was used for grandmother's rainy-day dress, in a new and glorified form. It is of a soft yellow shade sprinkled with red, black and white flowers. With it an organdie blouse and Schiaparelli's well known scarf are worn.

Another printed fabric, this time the ever-popular crepe de chine, is used for the dress in the center of the page, and here yellow flowers riot over a white background. Accordian pleated ruffles are placed on the skirt in an unusual way. To give it character Miller, who designed it, used touches of black in the tabs at the neck, the wrists and hip.

**THE FRANCES GOWN SHOP**

At Moderate Prices

**Dresses Ensembles and Coats**

For Sport and Dress Wear.

Hand tailored of the finest materials in styles that are new and different.

Expert Dressmaking and Ladies' Tailoring



Phone 2818W  
679 MAIN ST.  
"Make South Manchester Your Shopping Center"

**Specials For Merchants' Week**

**FOR HER**  
Ladies' Diamond Rings  
\$25 to \$300

Ladies' Stone Set Rings  
14 Karat Gold, Genuine Stones.  
Special \$4.95 and up  
Regular values \$8.00 and up.

Ladies' Wrist Watches  
Waltham, Elgin, Illinois, Swiss, Hamilton  
Regular values \$12.50 and up.  
Special \$8.00 and up

Ladies' Bracelets, Stone Set,  
Reg. \$7 and up. \$4.50 and up

Ladies' Pen and Pencil Sets \$5  
Parker, Conklin and Waterman.  
Regular \$6.50.

Ladies' Pendants \$2.50 and up  
With all colored stones. Regular \$4.25 and up.

Vanity Cases and Compacts  
Regular \$4.50 and up.  
\$2.50 and up

Westclox Big Ben Alarm Clocks  
Sale Price \$2.50

**FOR HIM**  
Men's Diamond Rings  
\$25 to \$300

Men's Stone Set Rings, 14 kt. Solid Gold.  
Also Signet Rings.  
Special \$5.00 and up  
Regular values \$8.00 and up.

Men's Wrist Watches  
Waltham, Elgin, Illinois, Hamilton and Swiss, Guaranteed.  
\$7.50 and up  
Regular \$12.50 values and up.

Men's Pocket Watches  
Waltham, Elgin, Illinois, Hamilton and Swiss.  
\$7.50 and up  
Regular values \$12.50 and up.

Men's Pen and Pencil Sets \$5  
Parker, Conklin and Waterman  
Regular \$6.50.

Cigarette Lighters  
\$2.50 and up  
Regular \$4.50 value and up.

and Baby Ben, Reg. \$3.25,  
\$2.50

We carry a large stock of Silverware.  
We do all kinds of Watch, Clock and Jewelry Repairing.

**MATTHEW WIOR**

Expert Watch, Clock and Jewelry Repairing.  
999 Main Street, Next Door to the Post Office, South Manchester  
"Make South Manchester Your Shopping Center"

**During Merchants' Week**

**\$1.00 off**

ON ANY HAT

New York's Smartest Creations  
In All Headsizes

SPECIAL  
Full Fashioned SILK HOSE \$1.00

**NELLEGS**

Manchester's Millinery Headquarters.  
State Theater Building.  
"Make South Manchester Your Shopping Center"



**FLORENCE'S DELICATESSEN**

"The store that holds faith with the people"  
Corner Main and Maple Streets. Telephone 2006  
F. Kelley, Prop.

You would be surprised at the large number of customers we have who come to Florence's from surrounding towns. In fact some of them quite a number of miles away. Good roads and the automobile have done away with distance as far as shopping is concerned. These patrons from out of town have found out about the Quality and Variety of our food service and that draws them to us as regular customers.

During Merchants' Week, May 4 to 11th we cordially invite you to call and get acquainted. You will be more than glad that you did so after you have tried our food service.

A large assortment of Home Cooked Foods with specials changing daily.

Large assortment of Otto Stahl's Smoked and Cooked Meats and our Own Baked Ham.

A large variety of Imported and Domestic Canned Fruits and Vegetables.

A large assortment of Imported and Domestic Jams and Jellies.

Imported and Domestic Cheese in a great variety. A large assortment of Imported and Domestic Canned Fish.

A large assortment of Imported and Domestic Beverages.

Pickles, Olives, Onions, Relishes and Sauces.  
Imported and Domestic Health Bread.  
Cinnamon and Sugar Rusks.  
Potato Flour, Cardemon Seed, Swedish Syrup.  
Swedish and Scotch Salt Herring and Salt Mackerel.  
Potato Chips in bulk. Pretzels, Sauerkraut and Frankfurts.

Pickled Pigs' Feet, Pickled Herring, Smoked Herring.

Dr. Peter Fahrney's Kuriko, Ole-Old, Alpen-Krauter and Hell-Oil.

Heavy Cream Strictly Fresh Eggs Brown's Butter

Store Open Every Evening Until 9 O'clock.

"Make South Manchester Your Shopping Center."

**DURING MERCHANTS' WEEK Remember**

**MOTHER'S DAY**

*Sweeten Her Day*



**Special Candy for HER Special Day**

Mother never wants her boys or girls to spend a great deal of their money on her. And there is really no finer an expression of your affection than our famous candies.

Pick your box from our large assortment of Mother's Day fancy packages.

**THE SO. MANCHESTER CANDY KITCHEN**  
Next to Glenney's. Birch and Main St.

**SPECIALS AT THE Men's Reliable Store**

(Between Dunhill's and Colonial Lunch.)  
**DURING MERCHANTS' WEEK**

Men's Sneaks, Reg. \$1.25 value ..... 89c  
Boys' Sneaks, Reg. \$1.15 value ..... 79c

**SEE OUR "BIG NINE SNEAKS"**

Made by Converse Rubber Co.

COLORES  
BROWN  
KHAKI  
WHITE

For Men and Boys. These Sneaks are made with Double Duck uppers, corrugated toe caps and foxing, fabric backstay and trim, heavy out sole.

Regular price Men's \$2.25 Going at ..... **\$1.89**  
Regular price Boys' \$2.00 Going at ..... **\$1.65**

<b>MEN'S OXFORDS</b> Regular \$6.50 value, Going at ..... <b>\$4.89</b>	<b>MEN'S OXFORDS</b> Regular \$4.50 value, Going at ..... <b>\$3.39</b>
<b>MEN'S KHAKI PANTS</b> Regular \$1.50 value, Going at ..... <b>\$1.00</b>	<b>MEN'S "LEE" KHAKI PANTS</b> Regular \$2.25 value, Going at ..... <b>\$1.89</b>

**SPECIAL PRICES ON ALL MEN'S WORK AND DRESS PANTS.**

<b>MEN'S PURE SILK HOSE</b> Fancy Colors. Regular Price 50c. Going at 2 Pair ..... <b>75c</b>	<b>MEN'S WORK HOSE</b> Regular price 25c pair Going at <b>2 Pair for 25c</b>	<b>MEN'S FANCY HOSE</b> Regular Price 35c/Pair Going at 4 Par <b>\$1.00</b>
---	---	--

Men's Athletic UNION SUITS Reg. \$1.25 value <b>89c</b>	Men's Athletic UNION SUITS Reg. \$1 value <b>65c</b>	Men's Athletic Shirts and Drawers Reg. 75c value <b>45c</b>
Men's Balbriggan Shirts and Drawers. Reg. 75c value <b>45c</b>	Men's Balbriggan UNION SUITS Reg. \$1.25 value <b>89c</b>	Reg. 75c. Value. Men's Balbriggan UNION SUITS \$1.45 Reg. \$2 value.
Men's White Broadcloth Shirts made by Phillip-Jones, 2x1 weave, Reg. \$2.50 value <b>\$1.50</b>	"LEE" WORK SHIRTS Reg. \$1.25. <b>89c</b>	Ready Made Bow Ties Large Asst. Reg. 50c. <b>44c</b>
<b>SPECIAL PRICES ON ALL DRESS SHIRTS</b>	"WEARPLUS" TIES Reg. \$1.00 <b>2 for \$1.75</b>	"LEE" COWBOY DUNGAREES \$1.89 Reg. \$2.25.

"LEE" OVERALLS, Regular \$2.25 Value ..... **\$1.89**

We have the reputation of selling nationally known goods at the lowest prices in town or Hartford. Merchants' Week means an added saving through greater reductions in those prices.

**MEN'S RELIABLE STORE**  
BETWEEN DUNHILL'S AND COLONIAL LUNCH.  
Johnson Block, 695 Main Street. Open Evenings.  
"Make South Manchester Your Shopping Center."

**ADVERTISE IN THE HERALD—IT PAYS**

**PATTERNED SATIN TIES FOR SUMMER PROMOTED**

**Desire for Something Different in Four-in-Hands Prompts New Style Idea.**

With many of the quality stores of the east giving preference to foulards, the middle west retail institutions putting much of their faith in crepes, there are several neckwear buyers for smart stores who believe those men who pay \$2.00 and more for their four-in-hands will purchase patterned satins this summer.

These men agree that the designs shown in the foulard and crepe lines are handsome, summery and appealing. But the better dressed men will want something different. The patterned satin offers a variety, which possibly no other silk can offer during the coming season, according to the buyers who buy for some of the best known stores in the country. They point out that with the exception of foulards and crepes there will be few silks offered to the public in light, summery colors and patterns. The heavier weight silks are no chance, and cottons and linens are receiving little preference, it is admitted. By this method of deduction, they are led to believe that sufficient fancy satins will be wanted to result in a big demand for the tie in the summer of 1930.

If logic counts for much in the prediction of the public acceptance, these buyers have a rather satisfactory argument. One man, who heads a most successful style neckwear department in a prominent middle-west metropolis, points to the tremendous selling of plain colored satins in the better qualities this spring. The fact that low price satins have moved rather slowly indicates, he says, that the man looking for something different will not be afraid of the fancy satin, for he has seen satin four-in-hands worn by better dressed men only. Then, too, he adds, a number of important figured lightweight satins, which he brought back from Europe, are meeting with unusual favor at \$4.

There seems to be a divergence of opinion as to the lasting popularity of the small figure patterns. A number of big stores had believed the small figures would be "dead and buried" this spring, but they have remained in favor both in the popular price and the better qualities. Others contend the era of the Spitalfields ideas will come to a

close this spring, but it is argued by others that there is little likelihood that figures will be supplanted until next fall. The new silk lines for fall are said to contain a greater number of stripe motifs than at any time since the last mogador invasion.

One of the big features in the spring tie business causing some concern to retailers is the new shade, burnt orange. This color has won many customers, especially in the new satins, barathens and chevrons, which, incidentally, are the best liked silks in solid effects. Some buyers look for a continuation of the demand for this shade, declaring the men who will wear red brown suits next fall are likely to be attracted by this unusual off-

shade. Others are afraid to order these for fall.

Blues and reds, however, are still in the front line trenches—the favorite colors of both the mass and the discriminating. Several smart shops attempted to interest their clientele in orchid and lavender, but present indications are that such shades will be found sharply reduced in the semi-annual sales. Gray and tan are gaining in popularity, but green is apparently losing headway.

Preparations are being completed by neckwear manufacturers for the annual observance of Father's Day. It is expected that special neckwear patterns will be introduced for the selling on the special occasion, which comes June 16.

**We Offer Mail Service On All Dyeing and Cleaning**

For those who cannot reach us easily and who want to take advantage of our famous

**\$1.00**

Charge on Women's Plain Cloth Dresses and Plain Coats, Men's Topcoats and Suits we will gladly handle the service by mail. Simply mail in your garments with instructions and we will return them safely and better than before by U. S. Mail.



TEL. 1419  
**MODERN Dyers and Cleaners**  
11 School St.  
South Manchester, Conn.  
"Make South Manchester Your Shopping Center"

MERCHANTS' WEEK, MAY 4th-11th

**MOTHERS' DAY MAY 12th**



Let **FLOWERS** say that you remember!

WHETHER you're within a few steps of Mother or half the world away, there is one way that you can show her your affection—beautifully and convincingly: send Flowers. We telegraph them ANYWHERE. Please place your order NOW for Mothers' Day.

**Plants Cut Flowers Corsages**

*Park Hill*  
**FLOWER SHOP**  
LEADING FLORIST.

913 MAIN STREET PHONE 786-2  
Next Door to Hultman's.  
"Make South Manchester Your Shopping Center"

Place a regular order with us to deliver flowers to Her once every week. That would be a super-gift she'll appreciate!



**Here Is the Reason**

Our giant buying power affiliations enable us to share in the giant purchase of the entire factory output of some of New York's foremost manufacturers.



Next Door to The Home Bank & Trust Co.  
801 MAIN ST., SOUTH MANCHESTER

**A Bona Fide Sale**

The above is a true headline. Come expecting to see an entirely new stock of fresh new styles. We made a lucky purchase and are passing on the savings.

**GIANT PURCHASE SALE**

Sale Starts May 4th  
8 A. M. Sharp

Stunning New  
**COATS**

Made to Sell for \$29.50, Now

**\$14.95**

New tweed sport coats, fancy lined some with fur cuffs and others with fur collars. Worth a great deal more.

On Weekly Payments  
\$1.00 a Week, \$1.00 Down  
Just Say "Charge It"



GIANT PURCHASE WHILE THEY LAST

Sale Starts May 4th  
8 A. M. Sharp

Exclusive Creations  
**COATS**

Made to Sell up to \$50.00, Now

**\$27.50**

Except for a group of broad-shouldered and silks, luxuriously lined. Fur trimmed. Exceptional values.

On Weekly Payments  
\$1.50 Down, \$1.00 Weekly  
Make Your Own Terms

**ENSEMBLE SUITS**

**\$14.95** Regular \$25.00 Values  
Ensembles are very popular this season and our sale features some of this season's finest styles.  
\$1 DOWN, \$1 WEEKLY

**TAKE 20 WEEKS TO PAY OPEN AN ACCOUNT**

\$1.00 A WEEK IS ENOUGH

**COATS** Values up to \$35 NOW  
Regular \$20.00 Values  
A special group put on sale at \$19.95 that speaks for itself when seen. Nowhere, such value as this.  
**\$19.95**  
\$1 DOWN, \$1 WEEKLY

**SENSATIONAL DRESS PURCHASE TWO DRESSES FOR THE PRICE OF ONE**

**2 FOR \$15**

**2 FOR \$15**

**\$15**

Only \$1.00 Weekly



Don't Pay Cash

Say Charge It

Giant Purchase of Fine Tailored



Actual Value \$15 Each

Giant Purchase of Custom Tailored

**Suits & Topcoats**

**Suits & Topcoats**

100 New Spring  
**BOYS' SUITS**

4-piece suits for the boys, some with two (2) shorts, others with (1) short and one (1) long.

**\$9.95**

\$1.00 Weekly

Reg. \$27.50 and \$32.50 Values  
**NEW SPRING STYLES**

**\$21.95**

A superior assortment of high class men's suits, absolutely the very latest in style, fit and workmanship.

\$1.50 Down, \$1.00 Weekly  
Some With 2 Pairs of Trousers  
Weekly Payments "Charge It"

Reg. \$32.50 to \$40.00 Values  
**NEW 5th AVE. STYLES**

**\$29.95**

A superior assortment of high class men's suits, absolutely the very latest in style, fit and workmanship.

\$2.00 Down, \$1.00 Weekly  
Weekly Payments  
No Charge for Alterations

105 **GIRLS' COATS** and **DRESSES**

**\$2.95**

\$1.00 WEEKLY

OPEN EVERY EVENING DURING SALE  
"MAKE SOUTH MANCHESTER YOUR SHOPPING CENTER"

## GOOD CLOSET LIKE ADDITIONAL ROOM

### No House Can Have Too Many of Them—Can Be Easily Arranged.

BY HELEN SPRACKLING

Closets fill a particularly important place in the confines of the city dweller. What apartment or house was ever known to have enough! They must serve many purposes: attic, coat closet, dressing room and bureau drawer in one. In the small one or two-room apartment where all that suggests of the two intimate side of living must be kept out of sight, the manifold purpose of the closet is increased in proportion to the decrease of the space of the living quarters. Hence it behooves us to give our closets careful thought and consideration and organize them to their utmost capacity.

The space distribution of the average closet seldom satisfies individual needs. As it first meets our eye it is generally an empty recess with one, possibly two, shelves across the top and a row of empty hooks around the sides. Let us consider this space thoughtfully and with the help of the handy-man-in-the-family or, lacking such a one, the neighborhood carpenter double the possibilities of this space and bring order into what would otherwise be a chaotic and wasteful situation. We will presume that across the entire closet there is at least one shelf which should be on a level with the top of the head or within easy reach of the outstretched arm. Consider this shelf as "attic" for the storage of out of season garments carefully enclosed in moth and dust-proof packages and boxes and other little-used garments. From this shelf let us drop a partition which will divide the closet either exactly in half or into one-third, two-third proportions, the decision resting upon the actual measurements of the recess. In the right-hand space which should be the narrower if the spaces are of different widths, install a rod from which to hang garments in constant use. This rod may go from left to right, from the partition to the right wall of the closet and may be a wooden or metal rod bought for the purpose, a section of an old curtain pole or a broom handle glorified with brushing lacquer. A towel rack inverted and screwed to the under side of the shelf serves the purpose admirably. If the rod is to extend from front to back, then choose an extension rod made for the purpose which allows the entire rack of clothing to be drawn out so that the selection of a single garment is a simple matter.

Disposing of the left-hand space is a matter of individual preference, but, generally speaking, its most effective division is as follows: at the bottom two rows of pigeon holes each sufficiently large to hold a pair of shoes with shoe trees. The top of this shoe section will form a shelf to hold compartment trays for stockings, gloves, handkerchiefs and trinkets of all kinds. Just above this two shelves placed rather close together will hold soft piles of folded garments and flat boxes. Larger and wider boxes containing blouses, scarfs and so forth, will find their place on the next shelf above. Still one more shelf, and about the last, should be placed sufficiently below the top shelf to hold hatboxes and handstands.

If it is not convenient to build the lower compartments for the shoes use instead one of the many attractive paper covered units which come for six, eight or ten pair of shoes and which may have, if desired, a little drawer at the top to hold a dozen pair of stockings. Or it may make for a better arrangement to substitute instead of the two lower shelves one of the many extremely convenient lingerie cabinets or wardrobe units. These come in various sizes, slipping easily into place in any closet and effecting a swift change to order and convenience. The remaining space of this section of the closet, if there is any—and that will depend on the depth of the closet—may be shared with a clothes hamper which comes in various heights, sizes and kinds from the brightly painted ones adorned with a gay print or entirely covered with figured paper to a flat and compact red hamper attractively lacquered.

Having disposed of our space efficiently it is now quite natural that we should turn our attention to the matter of decoration. Any urge for decorative expression will find com-

plete satisfaction in the innumerable colorful and cunning things designed to transform the closet into a perfect bower.

But it is the boxes that are the piece de resistance of closet equipment. Big and little, round and square, tall and capacious for hats, or flat and divided into many compartments for trinkets and jewelry. They await you in every possible size and shape to hold everything under the sun! Covered with gay imported papers, modern and bizarre, or quaintly reminiscent of lavender or rose leaves, antiqued and lacquered if you prefer, covered with cretonne, chintz or muslin, they may be had in matching schemes to complement and establish any decorative idea. There are nests of boxes of all sizes, shoe compartments, stocking trays and utility boxes which are much like hat boxes in appearance until one discovers that the cover is on fast and that it is the side that lets down as

an opening. One of the most fascinating and incorporating quite the newest idea is the tuxedo suit box of two compartments, its lower one a drawer which contains the right sized divisions for a shirt or two, collars, tie and studs; lifting the cover discloses an upper tray which holds the suit carefully folded.

Bags are interesting too. Chiefly, these are the garment bags which may be in materials that match your boxes or your shelf edgings such as cretonnes, glazed chintz or sateen. Very practical-minded people will like the unbleached muslin bags that are bound with bright colored tapes. The crisp and rustling glazed chintz's or sateen. Very practical-minded bags that are bound with bright colored tapes. The crisp and rustling glazed chintz's or sateen. Very practical-minded bags that are bound with bright colored tapes. The crisp and rustling glazed chintz's or sateen.

ment within and thus avoid opening the wrong bag in a hurry. With these are also matched amusing little hat covers which slip on over a hat as if rests on its stand on the shelf. If you prefer laundry bags to hampers and shoe bags to compartment boxes, you will find plenty of both carried out in a matching fabric. The shoe bags have an added feature in a long narrow pocket designed to hold an umbrella.

In the excitement over these gay accessories we must not forget that there are utilitarian aids to real convenience which do much to help in the transformation of an old closet. It is amazing what can be found upon the counters of the five-and-ten to assist in the metamorphosis.

#### BASKET HOLDER

The housewife stands her clothes basket on a strong camp stool when she hangs out clothes. It saves her many a back bend.

## This Is An Automatic Age! The New Silent Kelvinator Is Fully Automatic



BEAUTIFUL DESIGN: Kelvinators are planned for the modern home—reflecting the new tendencies in design. They are sturdy, strong and graceful. Two-tone finish, and some models in brilliant, cheerful colors.

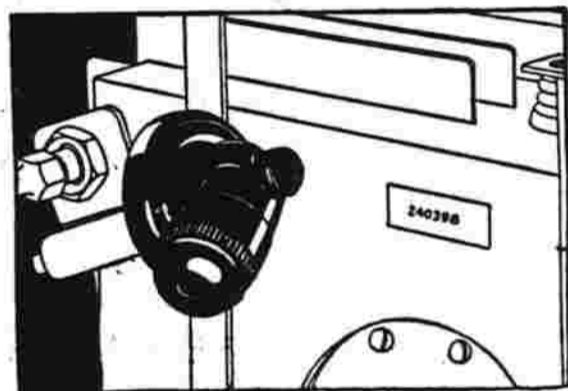

You can own a Kelvinator by using our easy time payment plan.

WE OFFER YOU A KELVINATOR Complete and Installed as low as ..... **\$175**

### STERLING RANGES

If you are planning to buy a new range change to a Sterling for all around satisfaction.

Full-Gray Enamel Finish Combination Range	Semi-Enamel Finish Combination Range
<b>\$240</b>	<b>\$225</b>

The Greater Steinite Electric Radio is America's Greatest Radio Value. See and Hear Them.

The New Model 50 with Super Electric Dynamic Speaker	<b>\$185</b> Less Tubes
The New Model 102 Radio—Phonograph with Electric Dynamic Speaker	<b>\$250</b> Less Tubes

## ALFRED A. GREZEL

Headquarters for Plumbing and Heating Contracting and Supplies.  
MAIN ST., OPP. PARK ST. SOUTH MANCHESTER  
"Make South Manchester Your Shopping Center"

## JEWELRY MUST BE SUITED TO FROCK

Jewelry for the frock, whether it be plain or printed, cotton or woolen or silk, is quite as important this season as the frock itself.

Colors are varied and range through all the primary tones, and take on all the hues and shades of the Standard color card. Beads, more beads, and more beads are on the list, jingly bracelets and earrings to match. The modern theme is seen in settings and in the shape of the beads, bracelets and matching frock pins.

Once upon a time our grandmothers were not well dressed unless they had on the right brooch for the frock. Today the youngest flapper realizes this and even with her silk hose in zero weather chooses her frock pin as well as the

other items of the jewelry ensemble with an exactness that would quite distract the grandmother. Colored stones, semi-precious and others less precious are given such novel and timely modern settings that they have all the airs of most expensive gems. The glitter and sparkle of the period is expressed in these stones that blaze in red, as well as in crystal and in all the other rainbow colors, and cover the entire range of the color scale with the exactness and noise of the last minute jazz.

No costume, and certainly no store, can be perfectly done for the spring season unless there is plenty of matching jewelry offered with the dash and verve of the style that carries out to completion the theme of the tailored suit, the printed silk, or the satin and lame evening gown. For each there is the right jewelry.

The American Red Cross was incorporated by an act of Congress in 1905.

LACE TOUCH  
A black-satin afternoon frock has beige lace inserted in stripes to make a cozy front and back and can sleeves above four black ones.

MAY  
12th



for  
Mothers'  
Day

## A BOX OF CHOCOLATES

The gift she will enjoy most. Large assortment with plain and fancy wrappings.

## FARR BROS.

981 Main Street, Phone 2817-J  
"Make South Manchester Your Shopping Center"

# SPECIALS FOR MERCHANTS' WEEK



## We Offer For MERCHANTS' WEEK

our complete stock of A. G. Spalding & Bros. Goods—Narragansett Tennis Racquets, Louisville Slugger Bats and Spalding Baseball Bats and other sporting goods at

**10% OFF REGULAR  
RETAIL PRICES**

## ATTENTION FISHERMEN



We carry a complete stock of Fishing Tackle for the angler! We invite you to call and select what you need.

## SOME OTHER GOOD SPECIALS

COASTER WAGONS  
Reg. Price Special Price  
\$6.00 \$5.00  
\$3.25 \$2.75

Coleman Lamps and  
Lanterns at  
20 Per Cent Off Regular  
Prices.



## EVERYTHING FOR THE GARDEN

Seeds  
Fertilizers  
Garden Tools  
Insecticides  
Sprayers



We Carry a  
SHERWIN-WILLIAMS

Full Line of  
PAINTS AND VARNISHES

## The Manchester Plumbing & Supply Company

"IF IT'S HARDWARE WE HAVE IT."  
"Make South Manchester Your Shopping Center"

PHONE 439

## SEE US AND SAVE MONEY OPTICAL — WATCH — JEWELRY REPAIRING AT WHOLESALE PRICES

WE FIX

CLOCK TICKS



## SMITH JEWELRY CO.

W. A. SMITH  
OVER GREEN'S CHENEY BLOCK  
ROOM 11  
"Make South Manchester Your Shopping Center."

CLOCKS  
WATCHES  
Cleaned  
and  
Oiled  
75c up

Pocket Watches  
\$1.00  
Electric Toaster  
\$1.50  
Electric Waffle Iron  
\$7.50

**COTTON BEING ACCEPTED FOR SEMI-FORMAL WEAR**

Now Chief Among the Play-Time Fabrics—Weaves Suit the Style Demand.

There are many factors contributing to the success and steady rise of the cotton fabric in the mode. Cottons are losing their former single characteristics of sober and drab usefulness in exchange for a style-consciousness approaching almost to frivolity. This change has not been rapid but has gathered momentum along the way. Now, cotton has established itself as chief among the play-time fabrics of the world. Not content with its popularity and leadership in the field of sportswear, it has begun to invade the field of afternoon and semi-formal evening wear as well. Last year saw a sparkling array of cottons at the Riviera and at Palm Beach, while Paris is devoting ever-increasing attention to the newly developing cotton vogue.

Certain demand trends in the acceptance of fashion are responsible for this. One is the idea that appropriateness is the first rule of good taste in styles. The other is the ever-increasing seat of the feminine public for sports. The sports-woman undoubtedly finds the best solution of her problem in cotton, demanding a fabric of lightness, freedom, beauty and practicability. The excellence of wash goods for almost all manner of sports can scarcely be disputed. The almost universal demand in current fashion for prints also partly accounts for the new interest in cotton goods. The demand for gayly designed frocks and coats is only a small part of the great color craving which has created the pace for our "20th Century taste." A brilliant and multi-colored summer wardrobe in cotton.

The mode has gradually discovered cotton, but at the same time and in the same way, cotton has discovered the mode. Cotton weaves are being adapted in a variety of ways to suit the demands of present styles. Sheer fabrics are daintier, more feminine. Tailored fabrics have a suavity that interprets smartly the slim-line silhouette.

**WHY MOTHERS GET GREY**

New Britain, Conn.—While Mrs. Helen Procko was hanging clothes on the third floor veranda of her home, her 15-month-old daughter climbed from her crib and locked mama out.

**SPECIALS For Merchants Week**

Rogers 26 Pc. Silver Set Regularly sold for \$13.50

**\$9.75**

Combination Knife and Fork Sets Regular \$7.50 Per Dozen

**\$5.50**

Ice Tea Spoons Regular \$7.50 Dozen

**\$6.00**

Gents' Strap Watches Regular \$9.75

**\$7.95**

Gents' Strap Watches Regular \$18.50

**\$16.85**

Mesh Bags Regular \$5.75

**\$3.95**

Cameo Pins Regular \$3.25

**\$2.25**

Ladies' Wrist Watches Regular \$8.75

**\$6.95**

Seth Thomas Clocks Westlox Alarm Clocks in colors and plain finishes.

**\$1.50** and up

**R. DONNELLY**

JEWELER 615 Main St., South Manchester Your Shopping Center.

TOMORROW MORNING, SATURDAY, MAY 4, AT 9 A. M. DUNHILL OFFERS ITS FIRST.

**MIRACLE SALE**



**MIRACLE VALUES COATS**

Nothing like these coats have ever been offered in Manchester. Sport and dress coats in every new style and material. Beautifully made and of course made to sell for much more.

**\$9.95**

PAY ONLY \$1 DOWN



**MIRACLE VALUE PURE SILK**

**Full Fashioned HOSE**

EVERY PAIR Perfect There Are Only

**225 PAIRS IN THIS LOT 5 PAIRS FOR**

**\$4.95**

ALL COLORS EVERY SIZE

NONE FOR CASH

45c Down

50c Weekly



**85 OF THE BETTER**

**COATS AT A MIRACLE PRICE**

Nice dressy coats in both silk and cloth. Every size and style. Made to sell for at least \$25.00. Come see them!

**\$14.95**

PAY \$1.00 DOWN

**GIRLS' SPRING COATS**

In nice styles and colors. Bring the girl with you and get her one of these snappy coats. CHARGE IT.

**\$5.95**

PAY 50c DOWN



**100 PIECES FINE RAYON UNDERWEAR**

**95c.**

Fine gauge Rayon that looks exactly like glove silk. In shell pink, Nile green and all new colors. Some plain, others lace trimmed. Teddies, slips, step-ins, chemises, bloomers, etc. CHARGE IT.

Doors Open At 9 a. m. Saturday Morning

Be on hand early as the crowds will surely be here. Nothing will be sold to dealers. Dunhill's usual guarantee goes on all sale merchandise.

**MOST SENSATIONAL EVENT IN HISTORY OF MANCHESTER**

Begins tomorrow! Greater than ever. This sensational event will last for only eight days coming to a close next Saturday, May 11th. This event has long been awaited and great crowds will attend, so be on hand when the doors open at 9 a. m. and get first choice of these Miraculous values!

Leave Your Pocketbook at Home You Won't Need It at This Sale.

Dunhill doesn't care whether you have any money or not. This sale is for the working people of this city. Bring the whole family, dress them all, and leave your pocket books at home, because you can pay Dunhill as you get paid—just a little each week. COME! DON'T MISS THIS GREAT SALE!

**MIRACLE VALUES MEN'S TOPCOATS**

**\$18.50**

A Limited Quantity Sold at a Sacrifice Fashioned Perfectly. Finest of Fabrics. All Colors and Sizes. Terms. \$1.50 Down, \$1.00 Weekly



150 SUITS IN THIS GROUP

**Miracle Values For MEN! FINE ALL WOOL, WELL MADE SUITS**

Well tailored suits. Never before have suits of this quality been offered at such a MIRACLE PRICE. These suits are made with the new Tattersol vest and pleated pants. In nice patterns including fancy cashmeres and stripes. You will find your size among this lot. There are just fifty suits and they won't last long, so better get here early.

**\$16.85**

Pay 85c Down, \$1.00 Weekly

**ANOTHER GROUP OF XTRA FINE**

**MEN'S SUITS**

AT A MIRACLE PRICE FOR SUITS OF THIS GRADE.

**WELL BUILT BOYS'**

**SUITS**

**\$8.95**

ALL WOOL, FOUR PIECES WITH 2 PAIR PANTS AND VEST. PAY 95c DOWN



**MIRACLE VALUE DRESSES**

AT A MIRACLE PRICE

Chic styles that will make you wonder how we can sell such dresses at this price. Prints, Crepes, Georgettes, in all colors. Your size among them. Values to \$10. **\$5.95** PAY 95c DOWN



**150 New Ladies' HATS**

At a Miracle Price

**95c**

Felts, Straws, Hair Satins, Crochet



**XTRA QUALITY**

**DRESSES AT A MIRACLE PRICE**

Dresses of the better grade. Prints, crepes, etc. in stylish modes. Many ensembles included in this lot. Your size is here. 14 to 50.

**\$9.95**

PAY 95c DOWN



**MIRACLE VALUE 200 MEN'S FINE**

**SHIRTS**

**\$1.00 ea.**

White and Fancy Broadcloth Every Shirt Perfect

**MIRACLE VALUE MEN'S FELT HATS**

**\$2.95**

Worth \$5.00



Nothing Sold For Cash At This Sale

The sole purpose of this sale is to add thousands of names on our books. Hence all sale items must be charged. We want to announce you with the same charge account store in Manchester.

**20 WEEK PAYMENT PLAN**

**DUNHILL'S**

691 MAIN STREET

SOUTH MANCHESTER

JOHNSON BLOCK

"Make South Manchester Your Shopping Center"

# France Mourns Dead In Black And White

France, so quick to show its national feeling, already has displayed its recent twin bereavement. The outward and visible sign of this dual sorrow is shown in the Parisian dress. This is particularly true of the feminine citizenry. Sombre attire is donned for all public functions. Black, or black and white, has been seen on all important occasions. The simple worker as well as the aristocrat thus expresses personal grief at the double loss sustained.

Whether at weddings, on the promenade, driving or walking in the Bois, this jackdaw combination has been not entirely swathed in solemn black. These mourning costumes are worn as much in honor of the late Ambassador Herriek as for Marshal Foch. The American diplomat was greatly beloved. High and low alike have expressed national as well as individual sorrow in dark yet becoming costumes.

A very pronounced fashion is the vogue of the flared redingote. This style of outer garment is extremely becoming to tall, slender, feminine figures. Again the feminine redingote in black marocain, ornamented at the throat with a fur standing collar in the same sombre hue. This neck finish is composed of fox. The coat is cut on straight lines to the high waistline, and the feature which gives its distinguishing mark is the flaring out to a three-tiered skirt hem.

In black again another handsome redingote is shown. Here the characteristic goes appears in three phases. The first is on either side of the coat, the third goes showing in the center back. But the wearer must have grace in her walk to carry this style of garment or its beauty of form is lost. This coat is created of crepe de chine and is elaborately covered with curved lines of stitching. An ermine collar, shawl shape in form, relieves the dullness of the black.

Still in sombre tones is a redingote of moire. Its lines follow closely that of the crepe de chine model. The stitching, however, is omitted, so as not to conceal the watery effect of the silken fabric. In this coat the black droops to the hem, and it is trimmed at the front opening with a gray fox boa.

Still continuing the display of redingotes, a velveteen one was shown on a tall, fair-haired mannikin. It was a very handsome model and of soft gray in tone. The delicately colored complexion of the mannikin admirably carried this unusually trying shade. In this velveteen garment the faring goes were cunningly inserted at the side skirt seams. Then these had a decided curve-in at the normal waistline.

Decidedly handsome for afternoon wear was a suit created from broadcloth. The texture of this material was of such a fine weave it had the appearance of rich heavy satin. It was black in color and the circular

skirt had a flared back panel. The coat was worn over a pale yellow blouse of crepe de chine. This blouse was cut to the short waist, feet and draped at the neck opening with a tie band.

For wear earlier in the daytime was a suit model in which the hat and the skirt were composed of the same material, broadcloth again being the fabric from which this suit was fashioned, and the color, too, was black. The skirt, straight-cut was finished at the collar and cuffs with fur, and the coat was worn over a white satin waistcoat which denied its masculine origin and was distinctly feminine in cut and look.

The dress coat as shown by Vonnet is the ideal costume for walking when the April sunshine calls for the gentle world to promenade in the Bois. This couturiere has exhibited a model especially adapted to the youthful figure. It is for the woman who believes the youthfulness is retained by a brisk daily walk in the park. The model this artist displayed was of soft wool in a neutral tone and cut very straight with a side opening. This walking costume had a scarf collar and the waist was encircled with a leather belt.

**LETTUCE BAGS**  
Lettuce bags are so easily made, everyone should have them. Use fine cheesecloth and make large enough to hold a couple of heads of lettuce after it has been washed.

**AWNINGS REPAIRS**  
Old awnings should be looked over thoroughly and repaired expertly about this time. Screens and summer doors should be in place by the middle of April.



Give Her

## CANDY

on MOTHERS' DAY Make your selection from our large assortment.

### The Princess Candy Shop

Corner Main and Pearl, "Make South Manchester Your Shopping Center"

Cooling drinks, dainty toasted sandwiches, quick service and inviting prices make this a popular place to eat luncheon every day.

A trial will convince you.

### The Princess Candy Shop

Next to Sheridan Hotel, "Make South Manchester Your Shopping Center"

# SPECIAL FOR MERCHANTS' WEEK

## This Big Sale of Penslar Products—May 4 to 11. Buy and Save

The Penslar Sale is being offered by us through the co-operation of the Penslar Company, manufacturers of the famous Penslar products. The purpose in offering this sale to give the public the opportunity of becoming better acquainted with the many merits of the Penslar products at a saving. Each Penslar product on this sale is offered with the positive guarantee that it will give satisfaction or money refunded.

<b>Penslar Dental Cream</b> Thoroughly cleans and whitens the teeth, removes the film and tends to correct acid mouth. Extra large tubes. Regular price 50c. This sale Special price <b>39c</b>	<b>Penslar Milk of Magnesia</b> An excellent product made from freshly prepared magnesia. Full pint bottles. Regular price 50c. This sale Special price <b>39c</b>	<b>Shampona</b> A pure coconut oil shampoo. Leaves the hair soft and fluffy and the scalp clean. Packed in 6 oz. sprinker top bottles. Regular price 50c. This sale Special price <b>33c</b>
<b>Penslar Cleasing Cream</b> A light cream prepared especially for cleansing the pores of the skin. Will not grow hair on the face. 4 oz. jar. Regular price 50c. This sale Special price <b>39c</b>	<b>Penslar Mineral Oil</b> An extra heavy oil free from odor or taste. Useful in the treatment of chronic constipation. Full 16 oz. bottles. Regular price \$1.00. This sale Special price <b>69c</b>	<b>Penslar Antiseptine</b> 16 oz. An agreeable antiseptic solution for mouth, nose and throat, halitosis, insect bites, skin eruptions, dandruff, after shaving, etc. Regular price \$1.00. This sale Special price <b>59c</b>

**FACE POWDER SIFTER** given away **FREE** with each box of **FLEUR DU MIDI FACE POWDER** at the regular price 50c

The powder is perfumed with the charming odeur, Fleur du Midi and possesses a note of fragrant mystery. It is a heavy powder, spreads evenly and adheres well to the skin. The Sifter is made with a highly polished nickel finish and is provided with a convenient sifter top.

<b>Penslar Household Drugs</b> 25c Castor Oil ..... 19c 25c Mercurochrome..... 19c 25c Tincture of Iodine .. 19c 25c Aspirin Tablet (24) ... 19c 50c Regula, The Bedtime Laxative ... 39c 35c Hinkle Tablets (100) ... 29c 60c Cascara Aromatic .. 47c 50c Eye Bath ..... 39c 25c Corn Collode ..... 19c 20c Zinc Oxide Ointment .. 16c 60c Sodium Phosphate Eff. .... 49c 25c Tread Easy Foot Powder..... 19c	<b>Penslar Toiletries</b> 25c Baby Bath Castile Soap ..... 19c 25c Germicidal Soap ..... 19c 25c Colonial Club, Talcum for Men .. 19c 25c Fleur du Midi Talcum .. 19c 50c Garden Court Cold Cream .. 39c 50c Garden Court Vanishing Cream .. 39c 50c Cocos Butter Cold Cream .. 39c \$1.00 Quinine Hair Tonic .. 39c 50c Fleur du Midi (Facial Astringent) .. 39c 50c Fleur du Midi Rouge ..... 39c 50c Colonial Club Hair Oil .. 39c
--	--

<b>Penslar Zinc Stearate</b> This useful nursery powder is packed in self-closing container. A safe product for prickly heat, diaper rash, etc. Regular price 25c. This sale Special price <b>19c</b>	<b>Penslar Spring Blossoms Brilliantine</b> A liquid brilliantine. Convenient sprinker top bottles and perfumed with the enchanting fragrance of Spring Blossoms. Regular price 50c. This sale Special price <b>39c</b>	<b>Penslar Orange Blossom Talc</b> This is an imported talc of the very finest grade and is perfumed with the fragrance of fresh orange blossoms. Regular price 25c. This sale Special price <b>19c</b>
--	--	--

**Penslar Bay Rum Borated**  
A full pint of bay rum made from the very finest imported oil of bay and containing boric acid. This sale Special price **49c**

**Penslar Almond and Cucumber Cream**  
A liquid cream for rough and tender skins. An excellent remedy for sun and wind burn. Will keep the hands soft and smooth. Regular price 50c. This sale Special price **39c**

**Colonial Club Shaving Cream**  
The coconut oil cream that softens the toughest beard and leaves the skin free from irritation. Regular price 50c. This sale Special price **39c**

**Boraline**  
16 oz. Boraline is a liquid prophylactic and astringent for use as a mouth wash, throat gargle, or nasal spray. It is also useful in treating sore throat and for hardening soft, tender or bleeding gums. Regular price \$1.00. This sale Special price **69c**

# PACKARD'S PHARMACY

"The Store of Quality" At the Center South Manchester "Make South Manchester Your Shopping Center"

# We Now Offer You Perfect Electric Refrigeration In

## WILLIAMS ICE-O-MATIC REFRIGERATION

We invite you to call and see the model in our showroom. Find out about it. Do not buy an electric refrigerator without seeing the Ice-O-Matic.

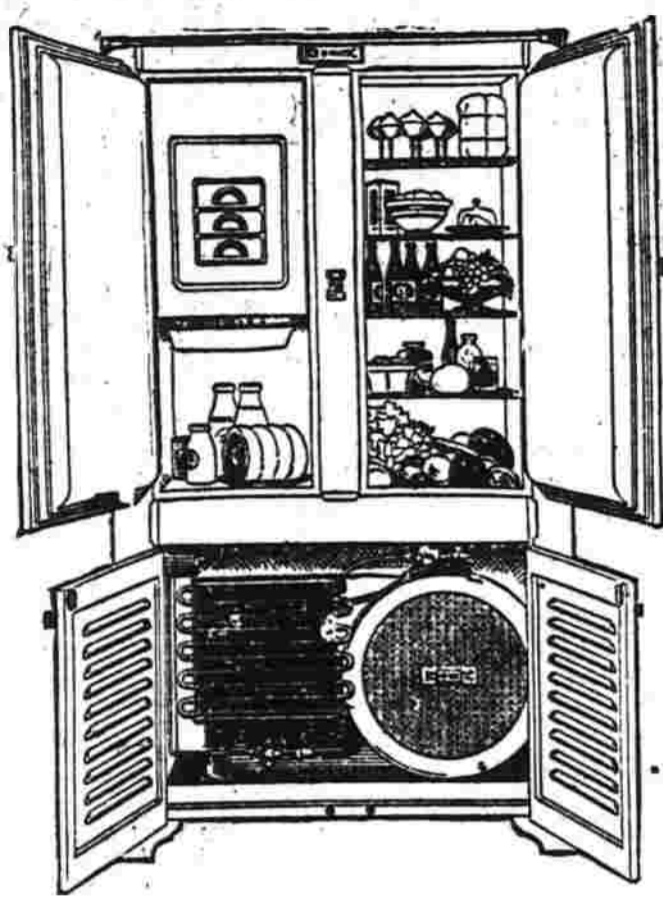

Simple—quiet—economical—far more efficient than other mechanical refrigerators, Williams Ice-O-Matic comes to you as the final perfection of the modern home refrigerator.

Williams Ice-O-Matic can maintain a far lower temperature than other automatic refrigerators because it employs the coldest practical domestic refrigerating agent known to science. Ice-O-Matic units have double the cooling capacity that their cabinets require. This results in a more rapid freezing of ice cubes and frozen desserts—more evenly sustained cold throughout the cabinet—more perfectly refrigerated food.

Williams Ice-O-Matic cabinets are scientifically designed to exclude heat and retain cold. They are insulated with thick cork, double-sealed at every door. Door sills are of sanitary, enduring natural hardwood. Cabinets are steel-clad for lifetime service.

Williams Ice-O-Matic cabinets may be had either in snow-white porcelain or rich Duco lacquers in modish color themes. Full, one-piece porcelain lined. All hardware is chrome finished.



The Invention That Makes It Possible.

### This is the Convenient Time of Year to Have a UNITED STATES OIL BURNER Installed in Your Home.

"The Burner With an Ideal Back of It." Has only two moving parts, fully automatic, burns cheap fuel oil, gas or electric ignition, maintains even temperature, no soot, no odor, no carbon, no noise, no leaks, no cleaning, no worry or care.

Installed Complete in Your Home Plus Tank for **\$395**

To Make the Job Complete if Your Heating System is Old and Dilapidated Let Us Install a New U. S. CAPITOL BOILER.

# JOHNSON & LITTLE

Plumbing and Heating Contractors.  
13 Chestnut Street, South Manchester "Make South Manchester Your Shopping Center."

# OUTSTANDING VALUES

For the Entire Family

WILL BE FEATURED —AT—

# CARINI'S DEPT. STORE

FOR

# Merchants' Week

Our stock includes Hosiery, Shirts, Coats, Dresses, Underwear, Sweaters, Neckwear, Working Clothes, Boys' Wash and Dress Suits, Girls' Raincoats, Yard Goods, etc.

COME AND SEE FOR YOURSELF  
25 OAK STREET, SOUTH MANCHESTER  
OPEN EVENINGS.

"Make South Manchester Your Shopping Center"

ADVERTISE IN THE HERALD—IT PAYS



### 'TUB GARDENS' ADAPTABLE TO SMALL GROUNDS

Minimum of Space Needed  
Makes Them Especially  
Suitable for the City.

By THE GARDNER

The love of water in pond or pool can be much more easily gratified on small home grounds than is usually realized.

Even town back yards can be beautified in this unusual way at slight cost of either time or trouble, and specialists are now ready to supply all kinds of material, from the needed fish life up to the best tropical lily, while native lilies often can be found growing wild.

The simplest plan for putting a pool in the back yard is to procure one or more half-barrels or commercial tubs (quite inexpensive) and sink to the level of the ground. Where there is room, two or three set close together and plenty of suitable water plants around the edge give a delightful, irregular outline.

**Treat Tub as Aquarium**  
Where it is difficult to pipe water into the garden, tubs of this kind have to be treated as balanced aquariums, with a few fish, snails and tadpoles necessary with the water plants to keep the water pure. Fish life prevents breeding mosquitoes or the objectionable accumulation of scum. Carefully prepared lily pools of this kind can be made a joy throughout the season.

A single tub is large enough to hold one water lily, which will keep in bloom most of the time, with several of the aquatic plants that give a variety of foliage. The choice of lilies is one of individual taste. They come in both native varieties and tropical which are hardly enough to be put out-doors in early summer and will flower on until cold weather.

As these are not expensive, where people have no greenhouses they are treated as annuals and renewed every year. Moreover, choice can be made of the day-blooming and the far less known but highly desirable night-blooming. Where two tubs could be set side by side

and a day-blooming put in one and a night-blooming put in the other, even in such a small space they would be a rare delight.

**Hardy Lilies Day Bloomers**  
The hardy lilies, of which native varieties are found even in Canada, are day bloomers, generally float on the water and are in all shades of yellow, pink, red and white.

Marillac white is a fragrant five-inch beauty, listed by one dealer at only \$1, while the splenda, with petals shading to red, costs more than \$7, but is quite unusual. A dainty little Chinese specimen, listed as pygmy, is a dwarf, with snowy white scented flowers. The yellow pygmy, quite similar, has heavily spotted leaves, while another yellow, also fragrant, is listed as Odorata sulphurea, good for long blooming.

The Paul Harlot is remarkable in that its petals are clear yellow the first day, orange-pink the second, afterward deepening almost to red. Thus the same plant will have flowers of different hues. It is listed at only \$4, yet for a small pool it is a real gem.

**New Hardy Varieties Available**  
About twenty new rare hardy varieties are available this season, running up to \$20 each for the finest novelty; but when considered in comparison with a corsage or a single dinner table decoration decidedly inexpensive.

The true Egyptian lotus, or sacred lily of the Nile, according to Bailey, is the Nymphaea lotus, which has rose-colored and white flowers; but our American specialists usually list as the sacred lotus the Nelumbium speciosum, which comes in pink. All the average person cares to know is that the Oriental lotus is available in white, pink and a fragrant blue—a rare gem breathing the poetry of antiquity.

Among the day-blooming tropical water lilies is the General Pershing, one of the finest pink. In a delicate shade, delightfully fragrant. The August Koch, introduced about 1922, is a strong, steady bloomer in a lovely delicate lavender. The Mrs. George H. Pring is a new type, fragrant, with pointed petals in white.

**Three Desirable Night-Bloomers**  
Of the highly desirable night-blooming, so effective in the moonlight, come three in beautiful shades of red—the Devonshire, the George Huster and the Sturtevant—but each with blooms from ten to twelve inches in diameter, so requiring more room and especially good for small ponds.

Lovers of water lilies unacquainted with the numerous varieties are advised to visit one of the big lily growers or go to one of the city parks, where they can be seen

blooming most of the time throughout the year.

The marshy plants, ferns, ornamental grasses and bamboos, with suitable perennials, all listed in good water lily catalogs, are a study in themselves, and they are material for endless masterpieces in garden pictures.

Although there will be several total and partial eclipses in the world this year, none will be visible in the United States.

#### CLOTHES HANGERS

Coat and skirt hangers and shoe trees are absolute necessities to the well-groomed person. One needs an ample supply of all, too, for the urge to hang things up carefully should be aided and abetted by ways and means of so doing.

#### ALLIGATOR PEARS

Alligator pears are delicious halved and served right in their jackets. Fill the hole with French dressing seasoned with cheese.

## "A Sale Without a Price" 60 RED LETTER OFFERINGS Is MAY'S Contribution to MERCHANTS' WEEK

We Have Selected These Items.

- 4 Electric Irons
- 4 Electric Percolator Sets
- 4 Ladies' Finger Rings
- 4 Strap Watches
- 4 Pocket Watches
- 4 Ladies' Wrist Watches
- 4 Men's Strap Watches
- 4 Diamond Rings
- 4 Clocks
- 4 Fancy Bracelets
- 4 Cameo Brooches
- 4 Compacts
- 4 Purses
- 4 Ladies' Necklaces

These are selected items, all marked at special prices for this Great Community Sale

No comparative or selling prices are quoted. You must see for yourself.

Just 4 of each item. If interested in any one or more, you'll find the savings of an unusual character. We promise you it is worth your while to make inquiry.

DON'T FAIL TO SEE OUR WINDOWS.

YOUR PROMISE TO PAY IS GOOD WITH MAY



"Make South Manchester Your Shopping Center"

# For MERCHANTS' WEEK

we are going to offer the trading public quality goods at the very lowest costs as incentive to educate our townspeople to trade in Manchester.

## Specials In Fishing Tackle

Well known brands of quality goods. Ashaway Lines, Skilton Snelled Hooks, Bristol Steel Rods, Union Steel Rods, Shapspear Level Winding Reels, South Bend Anti Back Lash Reels.

Bamboo Rods, at various prices from \$6.00 to \$20.00.

## Reach and Wright & Ditson Baseball and Tennis Goods

#### IRRIGATING FLOWER BOXES

Galv. Green painted, heavy pipe rail around top. Indestructible.  
3 ft. \$1.65 3 1/2 ft. \$2.25 4 ft. \$3.15  
Drain bottom to avoid rotted roots.

#### LAWN ROLLERS

Load with water to suit any weight.  
No. 605 14 in. diam, wgt 175 lbs. \$13.50  
No. 606 18 in. diam, wgt 265 lbs. \$16.00  
For Merchants' Week only less 10%.

#### Cotton Hammocks for Lawn and Camp.

Just the Thing for Camp and Cottage.

\$3.49

Screen your windows with Jersey 16 mesh dark hard copper screen cloth.

#### BOYS' WAGONS

Red roller, all metal body, 3-4 inch rubber tire. Bright red in best coach paint.

\$5.50

#### Devoe's Paints, Lacquers and and Varnishes.

It will cover more surface, last longer than any other ready mixed paint.

#### WINDOW VENTILATORS

Liberty Louver Type.

49c

#### FERTILIZERS

For Lawn or Garden.

Sheep Manure Bone Meal  
Vigoro Lawn Top Dressing  
R. R. Hydrated Lime  
Tankage, best plant food for Rose Bushes and Perennials.

#### CROQUET SETS

Manufactured from good clear stock, all 8 ball sets, well varnished and striped.

\$3.00 to \$6.00

#### ROLLER SKATES

Ball bearing, single unit wheel, Girder construction frame.

BOYS' OR GIRLS' ..... \$1.98

#### BAMBOO LAWN RAKES

18 inch Bamboo Handle;  
Wisteria binding ..... 39c  
18 inch Fortise Handle,  
copper binding ..... 69c  
24 inch White Wood  
Handle ..... \$1.35

#### LAWN GRASS SEED

Scientific blended of very choicest ornaments.  
Lawn Grasses.

Qt. 30c, 2 qt. 55c, 4 Qt. \$1, Peck \$1.75

## Wilbur Coon Shoes

### These Good-Looking Shoes Relieve Foot Troubles!



This light cut-out shoe furnishes comfortable support to the arch—and will not let the foot slip forward.



This smart new one-strap fits perfectly, clings tightly to the narrowest heel. It suits unusually difficult feet remarkably well.



A fashionable pump that fits without gaping and clings to slender heels. A beaded ornament trims it smartly.

YES, Wilbur Coon Shoes give quick and welcome relief to the foot with corns, callouses, a bunion or weak arches.

Most foot-troubles are fit-troubles. Rubbing or cramping of the toes causes corns. Unnatural pressure causes callouses and bunions. Lack of support leads to a weakened arch.

So we fit Wilbur Coon Shoes snug all over, particularly at heel, waist, and instep. We can do this for every foot because of the Special Measurements and many size combinations. The foot can't slip, the shoe can't rub. Every bone and muscle gets the support it needs. Soon foot troubles tend to disappear.

The three new models pictured give you an idea of their smart stylish lines. There are other attractive models too in the fashionable leathers.



Sizes 1 to 12  
Widths AAAA  
to EEE

# NAVEN'S

A MADE-TO-MEASURE FIT  
IN READY-TO-WEAR SHOES

## Garden Tools and Farm Machinery Garden and Flower Seeds Certified Seed Potatoes

Exclusive Agents for

### Caldwell Well Known Lawn Mowers

Middy, 14 in. Ball Bearing ..... \$6.75 Interstate, 16 in. Ball Bearing ..... \$13.25  
Crusader, 16 in. Ball Bearing ..... \$9.00 Knickerbocker, 16 in. Ball Bearing,  
5 blade ..... \$14.50  
Ambassador, 14 in. Ball Bearing, 5 blade ..... \$13.25 Imperial, 16 in. Timken Bearing ..... \$19.50

## The F. T. Blish Hardware Co.

Manchester's Model Hardware Store  
"Make South Manchester Your Shopping Center"



**SOFT COLORINGS  
MARK NEW SHIRTS**

Haberdashers, experiencing a most gratifying pre-Easter business, are now willing to agree that the arrival of spring turns both more and immature male minds toward thoughts of clothes. They assert that as the weather becomes warmer and the days lengthen, there has been a noticeable change in the shirts sought by both men and young men. The darker shades, which had met with great favor during the drab, cold months, seemed to fade out. The early spring business has been largely on soft pastel shades. The most popular blues at present seem to be pale casts, not nearly so deep in hue as those purchased last fall and winter. The same is true of the tans, grays, greens and other colors preferred by young men.

Presently, a large portion of the shirts purchased in all sections of the United States will be white, white, retailers expect. Just as the first arrival of warm weather creates a trend toward lighter shades in colored shirts, so does the steady warm period arouse a national desire for white, collar-attached shirts. It is pointed out by some men in the trade that the ever-increasing interest in golf and other sports is somewhat responsible for the huge business on whites in the late spring and summer.

Buyers for both popular priced establishments and the smart, higher priced shops, relate, however, that whites are apparently becoming confined to summer wear. They assert that during the past two seasons fancies have pushed whites into the back shelves. Of course, thousands of plain white broadcloths have been distributed, but there seems to be little question in the minds of retailers that neat patterns in pastel shades are supplanting whites as the dominant factor in the shirt business. Several manufacturers, whose lines are found in the better stores, say that while their total volume has been appreciably larger than a year ago, they have sold 10 to 15 per cent less plain white shirts.

One of the most prominent men's wear stores in the country reports that its early spring business indicates that many of the better dressed golfers have preferred colored shirts. An executive of this institution says that those in demand have not been merely the blue oxfords, preferred by some in the past, but new chambrays and woven madrases in patterns on tan, gray and blue grounds.

**Bargains In New  
RADIOS**

The  
**Extra-Powerful  
ATWATER KENT  
RADIO**



**Complete \$125**

This powerful 44 Atwater Kent is a wonderful bargain at the above price. Come in and see this set now. Only a very few at this price.

**EASY TERMS!**

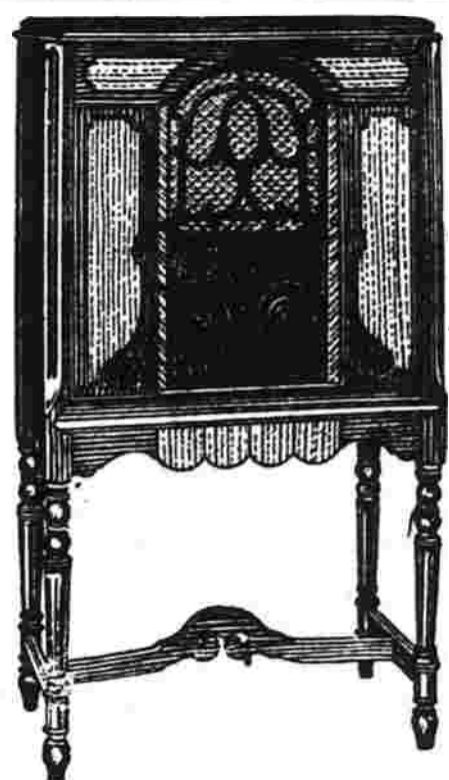

**FRESHMAN**

**\$149**

Regular Price \$200  
**Easy Terms**

**HERE IT IS!**

**Majestic Model 71 \$137.50**

Regular price complete \$165

The most popular radio sold in 1929. Has the wonderful dynamic speaker, which gives the Majestic the most distinctive tone of any set on the market.

**Suitable Terms Can Be Arranged!**

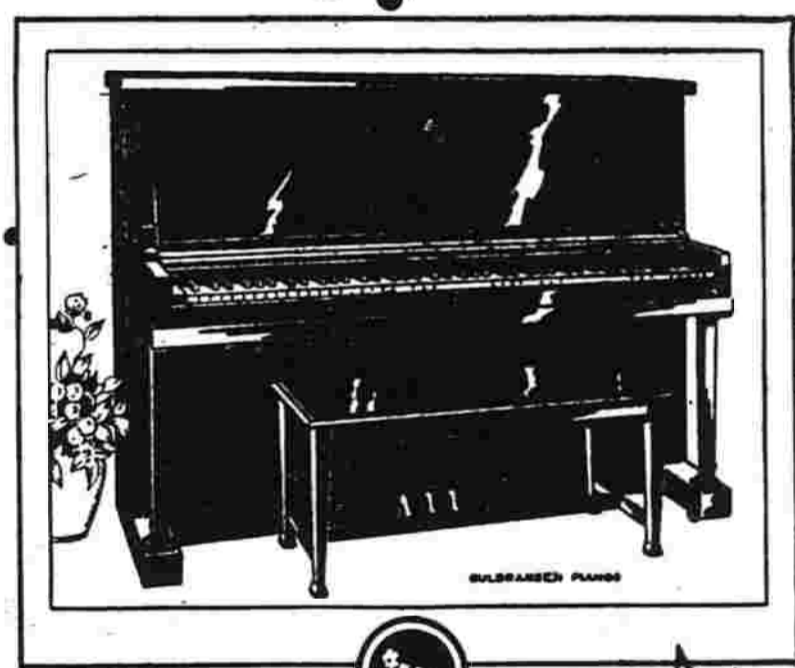

**The Newest in Pianos**

**\$275**

This beautiful brand new Gulbransen upright in the new Duco finish, ivory keys, and wonderful deep tone, is a splendid buy at \$275. Just the piano for your home. Small Deposit—2 Years to Pay Balance.

**Come In and See This New Upright Now!**



**Special \$295**

**Used Piano \$75**

A new player at \$295. A special buy makes this offer possible. A limited number at this price. Easy terms.

A good instrument at a bargain price. Chair to match. Easy terms. Others from \$50 to \$175.

**KEMP'S MUSIC HOUSE**

**"Try the Music Store First"**

**"Make South Manchester Your Shopping Center"**

**Special Values**

for

**Merchants' Week**

**\$4.00**

**Reduction  
On Any Suit**

**TOPCOATS**

Very Special at

**\$20.75**

**B. V. D.'s  
95c**



GET YOURS!

COME EARLY!

**TWO PIECE  
BALBRIGGAN  
Shirts and  
Drawers**

Regular \$1.00 Value

**85c**

You can save money on every special we offer.

**Hosiery  
Special**

3 PAIRS

**\$1.00**

This is an exceptionally good value. Stock up at this price.



**ONE SPECIAL LOT OF  
SHIRTS AT \$1.15**

White Broadcloth

**Shirts**

With Collar Attached

Very Special .... **\$1.50**



**10%  
Reduction**

ON  
**HATS--CAPS**

**Men's Shoes**

AND

**Boys' Shoes**

**\$1.00**

**Neckwear**

Now

**85c**



**GLENNEY'S**

**"Make South Manchester Your Shopping Center"**

**Special Values  
for  
MERCHANTS'  
WEEK**

One Lot of Knickers

Very Special at

**\$4.95**

Regular \$6 and \$7 Values

**\$1.95 SHIRTS**

With Starched Collar to Match

**\$1.55**

Two for \$3.00

**\$2.00 White Broadcloth  
SHIRTS**

**\$1.65**

One Lot of Athletic  
Union Suits

Regular \$1.50 Value

**\$1.00**

One Lot of \$1 Ties

**TWO FOR .... \$1.50**

Leather Bill Folds

Regular \$1.25 value.

**79c**

Mallory Hats

**\$5 \$6 \$7**

**SYMINGTON  
SHOP**

AT THE CENTER

**"Make South Manchester Your  
Shopping Center."**

## Rising Tide Of Color Produces Gay Clothes

BY MARCETTE

Throwing caution to the winds is at times a satisfying gesture and one in which we seldom indulge in matters of dress—this year we may do it in the colors of our clothes.

One thing to remember, however, is that color makes no compromise this season—it is very bright or delightfully subdued, which is fortunate because everyone may not choose to take on the hues of the flamingo and a personality to match, for we do in some measure change our personality with our dress.

In choosing colors avoid medium tones; you may be certain that throughout the summer bright colors will vie with pastel shades. A riot in the dye pot has produced many bright fabrics with red supreme for the moment. One of fashion's highlights, it is the color most often seen at smart restaurants and in the home. That does not mean that everyone is dressed in red—but there is enough of it to make it outstanding.

While we have the styles of our grandmothers' day subtly incorporated in our dress we find few of her ideas about age limiting a woman's choice of colors. Today colors have little to do with age. We consider what is becoming, taking it for granted that if becoming it is suitable.

A few days ago I saw a silvery haired grandmother wearing a wool crepe frock in one of the new red tones, with wide collar and cuffs of white mousseline much like those worn by school girls. She was beautiful in that frock and wore it quite as suitably as her granddaughter might have done.

Light weight wool frocks have a definite place in this spring's mode and woolsens follow the same shades as silks. Wool crepes are gayly printed and embroidered in contrasting colors and printed pastel jersey is very smart. Among the most charming shades are faded blues, heliotropes, greens, reds and yellows—orange, too, is much favored. Even white is tinged with color in the so-called off-whites.

Cheruit does a beautiful dress in warp-printed taffeta with yellow and flaming orange flowers on a black background. She makes it with a deep circular flounce starting at the back, and in the middle of the back at the waistline poses a huge bouquet of multi-colored garden flowers.

Dressmakers are using the fabric designers' art to the fullest in applying broad sweeps of color to their new models. If plain colors are used combinations of color are resorted to for novel effects. Tulle is used with bottle-green, white and ochre with brown, yellow with brick red, and brown with gray or yellow. Black may be lined with primrose-yellow or a scarlet coat worn over a white dress. A white linen dress is trimmed with bright colored pings or a yellow suit with black. Brick red wool lace makes

two-piece dresses that are informal in effect. One model of this sort has an overblouse cut in scallops around the bottom and bound with red. The neck and sleeves are finished with flaring collar and cuffs of white lawn outlined in red.

Cheruit uses a lovely bright blue and black printed silk for a youthful costume consisting of a one-piece dress and a short double cape which slips on over the head and is closed at the waistline in front in a waistcoat effect.

In negligees full rein is given to color. Callot does beautiful tea gowns of yellow wool lace, in princess effect, very long and trailing and accented with violet and blue ribbon. In another model she uses flame colored chiffon with red and silver metal lace.

One of the most interesting color combinations is seen in a pyjama costume by Worth consisting of a Provence blue dressing gown, with small sprigs of white flowers and a white satin pyjama suit with collar, cuffs and pleated inserts of the blue silk. Another, following the same lines, has black satin pyjamas over which a robe of coral pink satin is worn. The trimming around the necks of each is small flowers made of coral pink rick-rack braid. Pyjamas of this character, chosen by the English actress June, were in pale blue satin with collar and belt of flowered chiffon, in which the background was a soft bluish-green and the flowers pale yellow and lavender. The flowered fabric was used for the lounging robe as well.

Another colorful combination, appropriately called "Gaucho," is seen in trousers, blouse, and a long coat of brilliant red and yellow silk in modernistic patterns to be worn with printed frocks are another way in which Paris uses color this year. In the center of this page is a Worth gown of black mousseline flowered in red and pale pink. With it a patchwork scarf of chiffon in the same shades is worn.

### OUGHTA BE A LAW

Madison, Wis.—Prof. A. G. Barry, University of Wisconsin sociologist, believes that if policemen in the average Wisconsin city tried to enforce all the laws and ordinances they are sworn to uphold, a new police force would take their place in a week. "Seeking its social Utopia through legal enactments," he recently said, "America more than any other nation of the modern world has made its statute books the vehicle of social experiments. Hardly ever are the unsuccessful experiments repealed. Consequently, there is little or no reverence here for law as law."

### HOT STUFF

Elyria, O.—"Twas a spring day and Fred Allendorf, 17, was sitting at his desk in high school restlessly waiting for the school day to end. His fidgeting caused some matches

to ignite in a rear pants pocket, causing a celluloid comb which he had there to burn. Yells, screams and a hasty exit marked the close of the school day. The combined efforts of Allendorf and Principle J. B. Zulauf were required to extinguish the fire.

## MERCHANTS' WEEK SPECIALS

### SILK DRESSES

Prints and plain colors.  
\$5.00, \$7.98, \$10.00

### WASH FROCKS

Of Pique, Broadcloth and Percale.  
\$1.00, \$1.98, \$2.98

### SKIRTS

Butterfly skirts pleated all around, several colors.  
\$2.75

### FLANEL AND TWEED SKIRTS

With side pleating.  
\$2.75, \$3.98

### SMOCKS

Linene, in plain colors, 75c each.  
Black Sateen Smocks \$1.50.

### HOSIERY

Everything in our hosiery stock  
Reduced 10 to 20%

### FABRIC GLOVES

Regular \$1.00 and \$1.50 now  
75c--\$1.25

Reductions on Hats, Corsets, Underwear and Neckwear

## REARDON'S

## The Smart Shop

"Always Something New"  
State Theater Building, South Manchester  
"Make South Manchester Your Shopping Center"

CLIP THIS COUPON  
Bring It With You for

\$1.00 Off on Every Dress  
\$2.00 Off on Every Coat  
DURING MERCHANTS' WEEK

### DRESSES

Prints, Flat Crepes, Georgettes Washable Silks

\$4.95 to \$9.95

### COATS and Ensembles

Tweed Kasha Broadcloth

\$9.95 up

EXCEPTIONAL VALUES THRUOUT THIS WEEK



# HULTMAN'S

Complete Outfitter to Men, Young Men and Boys

## SUITS

for Men and Young Men



Men who want style, extra fine tailoring and outstanding value in their apparel will find in our new Spring clothing the season's most popular styles, fabrics and colors. Peaked and notched lapels of Cheviot, Cassimere and Tweeds, Pin Stripe Overplaids and the new Herringbone effects.

Nationally known makes as Society Brand, Worsted-Tex, Michael Stearns and Smithson

\$25 to \$50

ONE LOT MEN'S SUITS in broken sizes sold as high as \$45.00. A BARGAIN IF YOUR SIZE IS HERE \$23.75

## TOPCOATS

Our pleasure and satisfaction in showing these new topcoats is to be compared only with your pleasure and satisfaction in owning one? New models expressive of finest tailored fitting. Patterns and shades in feeling with the season.

\$22.50 and up

### SHIRTS

Made by EAGLE or PARKER of broadcloth and Oxford. Colors peach, blue, green, wine, tan. Colorfast guaranteed. Also in white.

\$2 up

### TIES

in new solid color silks. Wide and narrow contrasting stripes and new small figured designs. Bows and Cravats.

50c up

### HOSE

Patterns are now subdued and yet very good looking. Small figures and clocks in a variety of smart color combinations in silk and lises.

50c up

## Boys' Two Knicker SUITS

Brown and gray tweeds, one pair of knickers shive leather lined seat.

\$9.95 and up

### MERCHANTS' WEEK SPECIALS

Boys' Suits with 2 knickers, broken sizes. Values from \$11.95 to \$17.95

ONE LOT \$7.74  
ONE LOT \$9.94



## WASH SUITS

\$1 to \$2.45

High grade, well tailored suits of imported and domestic fabrics.

See our special "All - He - Needs" wash suit, nainsook attached underpant.

BOYS' SLIP-ON SWEATERS \$2.95 and \$3.95

Medium weight, crew or V neck, jacquard pattern. Size 28 to 36.

## Boys' and Children's Wearables

Hosiery, Underwear Neckwear, Blouses, Shirts, Caps, Belts, Boys' Longies, Wool and Linen Knickers, Khaki and Linen Shorts, Raincoats and Hats, Topcoats for the little fellow. Rubbers, Keds.

OUR BOYS' DEPT. IS THE MOST COMPLETE IN  
**MANCHESTER**  
"Make South Manchester Your Shopping Center"



## Men's Oxfords

made over the season's newest last. Shoes your eye calls smart. Your foot calls "solid comfort." Wear our shoes and you will understand.

Prices \$5.50 up

## ARCH PRESERVER SHOE

Combines matchless comfort with the smartest styles being shown today.

\$10 to \$12.50

## Boys' Shoes

that give them a battle, made of long wearing tough leathers, yet smart in appearance and made over lasts that are comfortable. We are particular in fitting the growing boy.

\$3.00 up

### KEDS

In black and white and tan and white \$1 up

## Children's Shoes

We specialize in Pied Piper footwear for the growing child and carry them in a large variety of leathers in Tan, Smoked Elk and Patent Colt in Oxfords, Pumps and Boots.



## Specials For Merchants' Week

Special Artstyle Mother's Day Box of Chocolates.

In a permanent metal box finished in beautiful colors.

1 lb. \$1.50 2 lbs. \$3.00

Mothers' Day Stationery

White & Wycoff's Wentworth Linen 48 Sheets and 48 Envelopes 49c

Combination Offer for Men!

Squibb's Shaving Cream and Rubberset Shaving Brush for 98c

Kozak Auto Dry Wash

A specially woven cloth which cleans your car without water \$1.00

Waterbury Alarm Clocks in colors 98c

Visit Our Soda Fountain, Excellent Sundaes—Delicious Drinks

Efficient and Courteous Service

# QUINN'S

"Make South Manchester Your Shopping Center"